

DOUBLE J FARMS

55 YEARS



Bull & Female Sale

FRIDAY, JANUARY 26, 2024

12:00 NOON • 48672 252ND STREET • GARRETSON, SD 57030

Welcome

DOUBLE J FARMS 50TH ANNUAL SALE

Welcome to the Double J Farms 50TH ANNUAL PRODUCTION SALE!

On behalf of my family here at Double J Farms we would like to welcome you to our 50th Anniversary Sale! We have a built a lifetime into these genetics while developing a deep love for cattle as well as our customers throughout the last five decades. Dad set the bar high for me when he started Double J Farms back in 1974 and it makes both of us proud to see how our genetics have worked in many different outfits across the country. While our fourth-generation family farm has experienced change throughout the last 50 years, we have remained consistent with producing cattle that meet high production standards while prioritizing the value of strong customer relationships.

This is one of the most uniform set of cattle we have offered from top to bottom that show a great representation of the quality that we have strived to produce over the years. We began incorporating a 30-day calving window in 2018 requiring a high fertility standard out our females in addition to passing down performance, soundness, docility, and strong maternal traits allowing for the advancement of your own programs.

The weather has been great to stop by the farm to preview this set of cattle. Videos of the entire offering will be available on DV Auction as well as our website at the beginning of January. We certainly hope you can be with us in person on sale day, but if not, the sale will be live online at DV Auction. Please call or text me or any of our staff with questions, we love to talk cattle anytime! We would like to thank our family and friends with their help with this great set as well as your continued support and belief in our program over the last 50 years! We look forward to seeing you Friday, January 26, at noon.

Thank you for being our partners in success!
Double J Farms - Kipp Julson



YOUR PARTNERS IN SUCCESS!



Everybody who previews the cattle before sale day will be entered into a drawing for the Mineral X-Feeder. Buyers and registered bidders will also be eligible to receive other great prizes and additional giveaways in honor of our 50th Annual Celebration! See you on January 26!

Marketing Representatives:

| | |
|--|--------------|
| Kipp Julson..... | 605-351-9088 |
| Justin Dikoff, DV Auction/Auctioneer..... | 605-290-0635 |
| Kelly Schmidt, Cattle Business Weekly..... | 406-599-2395 |
| Andrew Swanson, Tri-State Neighbor..... | 507-829-4133 |
| Lindsey Wolles, Consultant/Phone Bids..... | 605-496-2487 |
| Joseph Kvigne, Consultant..... | 605-670-1785 |
| Zach Lutz, Long U/Phone Bids..... | 605-695-2173 |
| Phillip Eggers, Special Assignment..... | 605-351-5438 |
| Bill Zimmerman, ASA Representative..... | 612-875-9509 |

Watch & Bid Online:

Sale will be broadcasted live on DV Auction for those of you that want to participate online. Please register with DV Auction a couple days ahead of the sale. Contact Justin Dikoff with DV Auction at 605-290-0635 or myself at 605-351-9088 if you need help registering.

DVAuction
Broadcasting Real-Time Auctions

Directions to Sale Site: Visitors Always Welcome!

From I29 take Exit 94 east to 487th Avenue, then go south 2 miles and then west 1/4 mile

From I90 take Exit 410 north to Garretson, then go east 1 mile, then north 1 mile and then west 1/4 mile

Sale & Cattle Location: 48672 252nd St, Garretson, SD

Hotel Accommodations:

Holiday Inn Express & Suites 605-582-2901
1103 N Splitrock Blvd, Brandon, SD 57005

Quality Inn..... 605-644-7236
1105 N Splitrock Blvd, Brandon, SD 57005

Announcements:

Any announcements made sale day take precedence over printed material in the catalog or other printed material associated with this sale. Anyone attending the farm or sale attends at their own risk and will not be held responsible for any personal injury for attending this sale.

Updates & Sale Order:

Additional information including pictures and videos as well as the sale order will be posted on our website at www.doublejsimmentals.com and www.dvauction.com. Any postponements will be posted on DV Auction, Facebook, Double J Farms website or you can call a representative.

EPDs: 12/14/2023 EPDs are provided. Please note that EPDs may change from the time printed until the registration papers are transferred.

Terms & First Breeding Season Guarantee: All cattle sell under the Suggested Terms and Conditions of their respected breed under the American Simmental Association or American Angus Association and sell with a registration paper. Seller will not be responsible for more than purchase price should an issue arise. Bulls were weaned in August alongside their dams with nose weaners. They were brought home to the lot and developed slowly and not over conditioned. As proven with our ADG and WDA, we do not believe in feeding a high corn ration for a short period of time to show a high ADG. Our ADG is from weaning date to yearling weight date. Bulls will be wintered, semen evaluated, complete vaccination program, magnets and guaranteed with delivery available. The bred females are pregnancy checked with a Scour Guard 4KC shot and due to calve within the period printed.

Vets:

Sweet Grass Veterinary Service
Erik Holum 605-928-8387
Windy Ridge Vet Clinic
Brett Kroeze (vet & embryologist) 507-825-3336

Insurance:

We take every precaution for the care and safety of your purchases. Insurance will be available on sale day. We encourage you to take out insurance on your purchases.

Martin Trudeau Insurance..... 1-877-920-0872
Ray Trudeau..... 605-770-5170

Retained Semen Interest:

Double J Farms retains 1/3 semen interest/revenue on any bull selling and in herd use semen. Any semen collection for herd use would be at our expense and the buyer's convenience.

Sale Day Phone:

If you would like to bid by phone, please call a representative or myself with plenty of time ahead the sale to ensure we have your needs covered. We will guarantee our sight unseen selections for you.

Trucking:

We will deliver most of our bulls ourselves after they are semen tested in April. Truckers will be available to go anywhere needed at a minimum cost outside our free trucking area. We would appreciate pick up or delivery arrangements of the females to be made within a few days of the sale.

Willow Creek Transport..... 712-210-4703
Dick Coleman Trucking..... 765-461-0945

Just 25
minutes NE
of Sioux
Falls!

KIPP JULSON || Cell 605-351-9088 || Sale Day Landline 605-594-2310

Check out all sale videos online early in the New Year at www.DVAuction.com

Friday, January 26, 2024 • 12:00 Noon • Garretson, SD

LOT 1 – KRJ L398



Lot 1 KRJ L398

Act BW: 98 lbs.
Adj WW: 772 lbs.
Adj YW: 1479 lbs.

ADG: 4.44
WDA: 4.26
Adj Scrotal: 39.5
Frame Score: 6.3

ASA#4248220 BD: 2/23/23 Tattoo: L398
Homo Black Baldy Homo Polled 3/4 SM 1/4 AN Bull

RUBYS TURNPIKE 771E WBF SIGNIFICANT B132
KRJ F881 RUBYS MISS CLEO 240Z
TJ MAKERS MARK 215Y
DOUBLE J MISS Z228

What a way to kick off our 50th Anniversary sale! This bull's mother will make it to our Donor pen as her mother has performance and longevity like no other, posting 10 calves with a 106 WW and 109 YW ratios and still going strong for her new owner as she was sold in last year's mature cow sale. With his 4.26 WDA, as well as WW and YW ratios at the top, this standout stud has found friends early on and will find more on sale day!

| | | | |
|-------|-----|-------|-------|
| CE: | 8 | DOC: | 10.6 |
| BW: | 4.3 | CW: | 49.9 |
| WW: | 91 | YG: | -.34 |
| YW: | 148 | Marb: | .08 |
| ADG: | .36 | BF: | -.071 |
| MCE: | 4 | REA: | 1.04 |
| Milk: | 22 | API: | 111 |
| MWW: | 67 | TI: | 78 |
| Stay: | 13 | | |

Lot 2 KRJ L391

Act BW: 78 lbs.
Adj WW: 674 lbs.
Adj YW: 1302 lbs.

ADG: 3.94
WDA: 3.74
Adj Scrotal: 39.9
Frame Score: 5.5

ASA#4248213 BD: 2/20/23 Tattoo: L391
Homo Black Homo Polled Purebred SM Bull

WBF SIGNIFICANT B132
RUBYS TURNPIKE 771E
RUBYS MISS CLEO 240Z
CCR SANTA FE 9349Z

KRJ F806

CMW ML GINGER 101D

Another Turnpike son that has a well-balanced EPD profile in an eye appealing package. His dam produced a top end bull last year and goes back to the great Ginger cow!

| | | | |
|-------|-----|-------|-------|
| CE: | 12 | DOC: | 7.6 |
| BW: | .4 | CW: | 36.3 |
| WW: | 84 | YG: | -.47 |
| YW: | 130 | Marb: | .05 |
| ADG: | .29 | BF: | -.093 |
| MCE: | 6 | REA: | 1.09 |
| Milk: | 24 | API: | 126 |
| MWW: | 65 | TI: | 83 |
| Stay: | 12 | | |



LOT 2 – CMW ML GINGER 101D, MATERNAL GRANDAM



ASA#3632499

Semen \$50

Raised by Double J Farms

Owned by Beitelspacher Ranch

4

Dakota Outlaw SONS

Lot 3 KRJ L377

Act BW: 88 lbs.
Adj WW: 751 lbs.
Adj YW: 1423 lbs.

ADG: 4.22
WDA: 4.09
Adj Scrotal: 36.2
Frame Score: 6.0

| | | | |
|-------|-----|-------|-------|
| CE: | 10 | DOC: | 13.4 |
| BW: | 1.0 | CW: | 38.3 |
| WW: | 91 | YG: | -.48 |
| YW: | 140 | Marb: | .02 |
| ADG: | .30 | BF: | -.100 |
| MCE: | 6 | REA: | 1.09 |
| Milk: | 22 | API: | 118 |
| MWW: | 67 | TI: | 81 |
| Stay: | 15 | | |

ASA#4248199 BD: 2/18/23 Tattoo: L377

Homo Black Homo Polled 3/4 SM 1/4 AN Bull

RUBYS TURNPIKE 771E

KRJ DAKOTA OUTLAW G974

BRKC DAPHNE DY37

TNT TANKER U263

KRJ E713

DOUBLE J MISS Y111

Outlaw calves are the type cattlemen are after with a lot of rib shape and muscling that don't shrink when you sell them at the sale barn. This bull has added growth with carcass traits in the top 2%.



LOT 3 - KRJ L377

Lot 4 KRJ L363

Act BW: 105 lbs.
Adj WW: 737 lbs.
Adj YW: 1340 lbs.

ADG: 3.78
WDA: 3.84
Adj Scrotal: 37.6
Frame Score: 5.9

| | | | |
|-------|-----|-------|-------|
| CE: | 9 | DOC: | 12.5 |
| BW: | 3.1 | CW: | 34.1 |
| WW: | 91 | YG: | -.51 |
| YW: | 138 | Marb: | .25 |
| ADG: | .30 | BF: | -.104 |
| MCE: | 3 | REA: | 1.09 |
| Milk: | 19 | API: | 134 |
| MWW: | 64 | TI: | 88 |
| Stay: | 13 | | |

ASA#4248185 BD: 2/16/23 Tattoo: L363

Homo Black Homo Polled Purebred SM Bull

RUBYS TURNPIKE 771E

KRJ DAKOTA OUTLAW G974

BRKC DAPHNE DY37

J BAR J NIGHTRIDE 225Z

KRJ E7106

KRJ C553

Growth and carcass traits that go back to the great Latisha cow who was my stepson's first show heifer and later named the 2018 National Champion Purebred Cow/Calf Pair.



JF LATISHA 3258A, GRANDAM



LOT 4 - KRJ L363

Lot 5 KRJ L3154

Act BW: **ET lbs.**
Adj WW: **696 lbs.**
Adj YW: **1423 lbs.**

ASA#4248246 BD: 2/15/23 Tattoo: L3154

Homo Black Homo Polled Purebred SM Bull

ADG: **4.56**
WDA: **3.95**
Adj Scrotal: **34.6**
Frame Score: **6.2**

RUBYS TURNPIKE 771E

KRJ DAKOTA OUTLAW G974

BRKC DAPHNE DY37

ELLINGSON LEGACY M229

DOUBLE J MISS X011

DOUBLE J MISS U828

CE: **10** DOC: **14.3**
BW: **2.9** CW: **44.5**
WW: **103** YG: **-60**
YW: **151** Marb: **-17**
ADG: **3.30** BF: **-131**
MCE: **4** REA: **1.31**
Milk: **24** API: **112**
MWW: **75** TI: **86**
Stay: **11**

X011 was our top WW heifer in 2010 and sold in the North Dakota State sale and became a lead donor at the Kenner Simmental Ranch as well as our place with 95 calves to date. Weaning and yearling weight EPD's are in the top 3% and 3 Carcass EPD's rank in the top 2%.



LOT 5 – KRJ L3154



DOUBLE J MISS X011, DAM

Lots 5 & 6: Full Siblings

Lot 6 KRJ L3189

Act BW: **ET lbs.**
Adj WW: **797 lbs.**
Adj YW: **1381 lbs.**

ASA#4248279 BD: 3/2/23 Tattoo: L3189

Homo Black Homo Polled Purebred SM Bull

ADG: **3.67**
WDA: **3.91**
Adj Scrotal: **37.4**
Frame Score: **5.7**

RUBYS TURNPIKE 771E

KRJ DAKOTA OUTLAW G974

BRKC DAPHNE DY37

ELLINGSON LEGACY M229

DOUBLE J MISS X011

DOUBLE J MISS U828

CE: **10** DOC: **14.3**
BW: **2.9** CW: **44.5**
WW: **103** YG: **-60**
YW: **151** Marb: **-17**
ADG: **3.30** BF: **-131**
MCE: **4** REA: **1.31**
Milk: **24** API: **112**
MWW: **75** TI: **86**
Stay: **11**

Another Outlaw calf that has eye appeal, rib dimension and added muscle shape. Hit the scales with a 797 pound weaning weight.



LOT 6 – KRJ L3189



SOUTH DAKOTA STATE FAIR 1998





LOT 7 – KRJ L3197

Lot 7 KRJ L3197

Act BW: **ET lbs.**
Adj WW: **742 lbs.**
Adj YW: **1530 lbs.**

ASA#4248287 BD: 3/31/23 Tattoo: L3197

Homo Black Homo Polled Purebred SM Bull

ADG: **4.93**
WDA: **4.43**
Adj Scrotal: **39.5**
Frame Score: **7.0**

LCDR IMPACT 134F

RFS HEYDAY H48

E42

ELLINGSON LEGACY M229

DOUBLE J MISS X011

DOUBLE J MISS U828

| | | | |
|-------|------------|-------|--------------|
| CE: | 10 | DOC: | 16.6 |
| BW: | 3.0 | CW: | 53.9 |
| WW: | 103 | YG: | -.50 |
| YW: | 157 | Marb: | -.01 |
| ADG: | .33 | BF: | -.101 |
| MCE: | 5 | REA: | 1.34 |
| Milk: | 23 | API: | 126 |
| MWW: | 74 | TI: | 90 |
| Stay: | 14 | | |

This large-framed X011 son posted our #1 weight per day of age at 4.43 and our #3 average daily gain at 4.93.



LOT 8 – KRJ L3130

Lot 8 KRJ L3130

Act BW: **ET lbs.**
Adj WW: **651 lbs.**
Adj YW: **1408 lbs.**

ASA#4248239 BD: 1/6/23 Tattoo: L3130

Homo Black Homo Polled 1/2 SM 1/2 AN Bull

ADG: **4.78**
WDA: **3.92**
Adj Scrotal: **40.4**
Frame Score: **6.1**

SYDGEN EXCEED 3223

SYDGEN ENHANCE

SYDGEN RITA 2618

ELLINGSON LEGACY M229

DOUBLE J MISS X011

DOUBLE J MISS U828

| | | | |
|-------|------------|-------|--------------|
| CE: | 14 | DOC: | 15.3 |
| BW: | .5 | CW: | 58.3 |
| WW: | 89 | YG: | -.22 |
| YW: | 150 | Marb: | .35 |
| ADG: | .38 | BF: | -.050 |
| MCE: | 7 | REA: | .94 |
| Milk: | 29 | API: | 136 |
| MWW: | 76 | TI: | 90 |
| Stay: | 12 | | |

Strong aged bull that combines growth, maternal and carcass traits with a 4.78 ADG.

TRIPLETS IN 2018



Erik D. Holum
DVM

418 South Main Street, Dimock, SD 57331
605-928-VETS(8387)
vet@sweetgrassvets.com
www.sweetgrassvets.com

KIPP JULSON || Cell 605-351-9088 || Sale Day Landline 605-594-2310
Check out all sale videos online early in the New Year at www.DVAuction.com



6

Daphne
SONS

Daphne is well known around here for producing the \$31,000 high seller, Dakota Outlaw, who sold to the Beitelspacher Ranch in 2020. Two years later she produced another high seller, Jesse James, going to Heartland Simmentals. These 6 full brothers by Revolution are uniform in their type and kind with exceptional growth! Lot 9 ranked as our #2 ADG at 4.98 and posted the highest YW of his brothers.

LOT 9 – KRJ L3174



Lot 9

KRJ L3174

ASA#4248264 BD: 2/25/23 Tattoo: L3174

Hetero Black Homo Polled Purebred SM Bull

Act BW: **ET lbs.**
Adj WW: **714 lbs.**
Adj YW: **1506 lbs.**

ADG: **4.98**
WDA: **4.22**
Adj Scrotal: **38.1**
Frame Score: **7.0**

MR SR 71 RIGHT NOW E1538
W/C REVOLUTION 65G
W/C MISS WERNING 65D
LLSF UPRISING Z925
BRKC DAPHNE DY37
HSF/HS SCARLETT Y165

| | | | |
|-------|------------|-------|--------------|
| CE: | 10 | DOC: | 12.3 |
| BW: | 2.9 | CW: | 39.4 |
| WW: | 94 | YG: | -.42 |
| YW: | 147 | Marb: | -.07 |
| ADG: | .33 | BF: | -.118 |
| MCE: | 6 | REA: | .79 |
| Milk: | 28 | API: | 113 |
| MWW: | 75 | Ti: | 83 |
| Stay: | 10 | | |



LOT 10 – KRJ L3176

Lot 10 KRJ L3176

Act BW: **ET lbs.**
Adj WW: **747 lbs.**
Adj YW: **1484 lbs.**

ADG: **4.63**
WDA: **4.17**
Adj Scrotal: **39.6**
Frame Score: **6.6**

| | | | |
|-------|-----|-------|-------|
| CE: | 10 | DOC: | 12.3 |
| BW: | 2.9 | CW: | 39.4 |
| WW: | 94 | YG: | -.42 |
| YW: | 147 | Marb: | -.07 |
| ADG: | .33 | BF: | -.118 |
| MCE: | 6 | REA: | .79 |
| Milk: | 28 | API: | 113 |
| MWW: | 75 | TI: | 83 |
| Stay: | 10 | | |

ASA#4248266 BD: 2/25/23 Tattoo: L3176
Hetero Black Homo Polled Purebred SM Bull

MR SR 71 RIGHT NOW E1538
W/C REVOLUTION 65G
W/C MISS WERNING 65D
LLSF UPRISING Z925

BRKC DAPHNE DY37
HSF/HS SCARLETT Y165



LOT 11 – W/C REVOLUTION 65G, SIRE OF LOTS 9-14

Lot 11 KRJ L3167

Act BW: **ET lbs.**
Adj WW: **732 lbs.**
Adj YW: **1414 lbs.**

ADG: **4.29**
WDA: **3.98**
Adj Scrotal: **39.1**
Frame Score: **6.1**

| | | | |
|-------|-----|-------|-------|
| CE: | 10 | DOC: | 12.3 |
| BW: | 2.9 | CW: | 39.4 |
| WW: | 94 | YG: | -.42 |
| YW: | 147 | Marb: | -.07 |
| ADG: | .33 | BF: | -.118 |
| MCE: | 6 | REA: | .79 |
| Milk: | 28 | API: | 113 |
| MWW: | 75 | TI: | 83 |
| Stay: | 10 | | |

ASA#4248259 BD: 2/24/23 Tattoo: L3167
Homo Black Homo Polled Purebred SM Bull

MR SR 71 RIGHT NOW E1538
W/C REVOLUTION 65G
W/C MISS WERNING 65D
LLSF UPRISING Z925

BRKC DAPHNE DY37
HSF/HS SCARLETT Y165



LOT 12 – KRJ L3161

Lot 12 KRJ L3161

Act BW: **ET lbs.**
Adj WW: **707 lbs.**
Adj YW: **1380 lbs.**

ADG: **4.23**
WDA: **3.88**
Adj Scrotal: **39.0**
Frame Score: **6.0**

| | | | |
|-------|-----|-------|-------|
| CE: | 10 | DOC: | 12.3 |
| BW: | 2.9 | CW: | 39.4 |
| WW: | 94 | YG: | -.42 |
| YW: | 147 | Marb: | -.07 |
| ADG: | .33 | BF: | -.118 |
| MCE: | 6 | REA: | .79 |
| Milk: | 28 | API: | 113 |
| MWW: | 75 | TI: | 83 |
| Stay: | 10 | | |

ASA#4248253 BD: 2/23/23 Tattoo: L3161
Homo Black Homo Polled Purebred SM Bull

MR SR 71 RIGHT NOW E1538
W/C REVOLUTION 65G
W/C MISS WERNING 65D
LLSF UPRISING Z925

BRKC DAPHNE DY37
HSF/HS SCARLETT Y165

Lot 13 KRJ L3165

Act BW: **ET lbs.** ASA#4248257 BD: 2/23/23 Tattoo: L3165
Adj WW: **657 lbs.** *Hetero Black Homo Polled Purebred SM Bull*
Adj YW: **1313 lbs.**

ADG: **4.12** MR SR 71 RIGHT NOW E1538
WDA: **3.69** **W/C REVOLUTION 65G**
Adj Scrotal: **37.0** W/C MISS WERNING 65D
Frame Score: **5.5** LLSF UPRISING Z925

BRKC DAPHNE DY37
HSF/HS SCARLETT Y165

| | | | |
|-------|-----|-------|-------|
| CE: | 10 | DOC: | 12.3 |
| BW: | 2.9 | CW: | 39.4 |
| WW: | 94 | YG: | -.42 |
| YW: | 147 | Marb: | -.07 |
| ADG: | .33 | BF: | -.118 |
| MCE: | 6 | REA: | .79 |
| Milk: | 28 | API: | 113 |
| MWW: | 75 | TI: | 83 |
| Stay: | 10 | | |

Lot 14 KRJ L3166

Act BW: **ET lbs.** ASA#4248258 BD: 2/23/23 Tattoo: L3166
Adj WW: **669 lbs.** *Homo Black Homo Polled Purebred SM Bull*
Adj YW: **1312 lbs.**

ADG: **4.04** MR SR 71 RIGHT NOW E1538
WDA: **3.69** **W/C REVOLUTION 65G**
Adj Scrotal: **36.5** W/C MISS WERNING 65D
Frame Score: **5.5** LLSF UPRISING Z925

BRKC DAPHNE DY37
HSF/HS SCARLETT Y165

| | | | |
|-------|-----|-------|-------|
| CE: | 10 | DOC: | 12.3 |
| BW: | 2.9 | CW: | 39.4 |
| WW: | 94 | YG: | -.42 |
| YW: | 147 | Marb: | -.07 |
| ADG: | .33 | BF: | -.118 |
| MCE: | 6 | REA: | .79 |
| Milk: | 28 | API: | 113 |
| MWW: | 75 | TI: | 83 |
| Stay: | 10 | | |

Lot 15 DJF L3131

Act BW: **ET lbs.** ASA#4248240 BD: 1/8/23 Tattoo: L3131
Adj WW: **623 lbs.** *Hetero Black Homo Polled Purebred SM Bull*
Adj YW: **1393 lbs.**

ADG: **4.83** MR TR HAMMER 308A ET
WDA: **3.84** **TKCC CLASSIFIED**
Adj Scrotal: **39.5** FORD RJ DOLLY Y83
Frame Score: **5.4** CNS DREAM ON L186

DOUBLE J MISS T739
DOUBLE J MISS R542

| | | | |
|-------|-----|-------|-------|
| CE: | 8 | DOC: | 11.0 |
| BW: | 3.0 | CW: | 25.4 |
| WW: | 86 | YG: | -.51 |
| YW: | 122 | Marb: | -.06 |
| ADG: | .22 | BF: | -.095 |
| MCE: | 4 | REA: | 1.06 |
| Milk: | 23 | API: | 111 |
| MWW: | 66 | TI: | 77 |
| Stay: | 13 | | |

This strong aged bull is out of the legendary T739 donor who is recognized as one of the most prolific cows in the ASA with 135 calves and recorded 108 WW and YW ratios on just her natural calves. Lot 15 will be last bull from this cow. A pedigree packed with power!



LOT 15 – DJF L3131

DOUBLE J MISS T739, DAM



SIRES OF THE 80S – JET BLACK, BLACK MAX & 600U





ASA#3893493

Semen \$30

Owned by Double J Farms

6 Jawbreaker SONS

Lot 16 DJF L354

Act BW: 88 lbs.
Adj WW: 712 lbs.
Adj YW: 1458 lbs.

ASA#4248176 BD: 2/15/23 Tattoo: L354

Homo Black Baldy Homo Polled Purebred SM Bull

ADG: 4.69
WDA: 4.13
Adj Scrotal: 39.6
Frame Score: 6.9

MR SR MIC DROP G1534

OMF/DK KRJ JAWBREAKER 15J

OMF/DK CHEERS C88

BBS TRUE JUSTICE B10

DJF G969

DOUBLE J MISS Y182

| | | | |
|-------|-----|-------|-------|
| CE: | 12 | DOC: | 15.4 |
| BW: | 1.1 | CW: | 37.3 |
| WW: | 88 | YG: | -.45 |
| YW: | 137 | Marb: | -.06 |
| ADG: | .31 | BF: | -.101 |
| MCE: | 8 | REA: | .97 |
| Milk: | 26 | API: | 130 |
| MWW: | 70 | TI: | 82 |
| Stay: | 17 | | |

Jawbreaker has exceeded our expectations in producing high quality cattle with look, muscling and a well-balanced EPD profile. We are planning on utilizing him more in the future! This white-faced bull has been a standout around the place and has been a favorite by many for good reasons!



LOT 16 - DJF L354

Lot 17 DJF L367

Act BW: 98 lbs.
Adj WW: 725 lbs.
Adj YW: 1429 lbs.

ASA#4248189 BD: 2/16/23 Tattoo: L367

Homo Black Baldy Homo Polled Purebred SM Bull

ADG: 4.43
WDA: 4.06
Adj Scrotal: 38.6
Frame Score: 6.4

MR SR MIC DROP G1534

OMF/DK KRJ JAWBREAKER 15J

OMF/DK CHEERS C88

CCR COWBOY CUT 5048Z

DJF G978

DJF A384

| | | | |
|-------|-----|-------|-------|
| CE: | 9 | DOC: | 16.2 |
| BW: | 3.2 | CW: | 38.3 |
| WW: | 91 | YG: | -.40 |
| YW: | 137 | Marb: | .07 |
| ADG: | .29 | BF: | -.090 |
| MCE: | 4 | REA: | .93 |
| Milk: | 23 | API: | 130 |
| MWW: | 68 | TI: | 83 |
| Stay: | 17 | | |

His dam produced a sale topper last year and it's understandable as she goes back to the great Gold Mine donor.

Lot 18 DJF L372

Act BW: 88 lbs.
Adj WW: 656 lbs.
Adj YW: 1324 lbs.

ASA#4248194 BD: 2/16/23 Tattoo: L372

Homo Black Baldy Homo Polled Purebred SM Bull

ADG: 4.19
WDA: 3.83
Adj Scrotal: 39.1
Frame Score: 6.2

MR SR MIC DROP G1534

OMF/DK KRJ JAWBREAKER 15J

OMF/DK CHEERS C88

CCR COWBOY CUT 5048Z

DJF E756

DJF A370

| | | | |
|-------|-----|-------|-------|
| CE: | 10 | DOC: | 16.2 |
| BW: | 2.1 | CW: | 33.0 |
| WW: | 86 | YG: | -.44 |
| YW: | 130 | Marb: | .03 |
| ADG: | .28 | BF: | -.094 |
| MCE: | 6 | REA: | .96 |
| Milk: | 23 | API: | 130 |
| MWW: | 66 | TI: | 81 |
| Stay: | 17 | | |

This blazed-faced bull's past maternal brother walks the pastures near the Stickney area as a top herd sire.

Lot 19 DJF L3112

Act BW: 65 lbs. ASA#4248233 BD: 3/12/23 Tattoo: L3112
Adj WW: 610 lbs. *Homo Black Baldy Homo Polled Purebred SM Bull*
Adj YW: 1287 lbs.

ADG: 4.26
WDA: 3.70
Adj Scrotal: 37.9
Frame Score: 5.8

| | | | |
|-------|------|-------|-------|
| CE: | 16 | DOC: | 14.3 |
| BW: | -1.7 | CW: | 38.9 |
| WW: | 79 | YG: | -.52 |
| YW: | 125 | Marb: | -.06 |
| ADG: | -.29 | BF: | -.099 |
| MCE: | 8 | REA: | 1.24 |
| Milk: | 21 | API: | 137 |
| MWW: | 60 | TI: | 80 |
| Stay: | 17 | | |

MR SR MIC DROP G1534
OMF/DK KRJ JAWBREAKER 15J
OMF/DK CHEERS C88
BCLR CASH FLOW C820

DJF H0125

DJF D638

Baldy bull that shows calving ease and BW in the top 10%, but I would use with caution because of his growth and great carcass traits.

Lot 20 DJF L331

Act BW: 83 lbs. ASA#4248154 BD: 2/11/23 Tattoo: L331
Adj WW: 640 lbs. *Homo Black Homo Polled 3/4 SM 1/4 AN Bull*
Adj YW: 1293 lbs.

ADG: 4.11
WDA: 3.71
Adj Scrotal: 38.4
Frame Score: 5.4

| | | | |
|-------|------|-------|-------|
| CE: | 14 | DOC: | 15.9 |
| BW: | .0 | CW: | 42.5 |
| WW: | 79 | YG: | -.27 |
| YW: | 129 | Marb: | .03 |
| ADG: | -.31 | BF: | -.063 |
| MCE: | 8 | REA: | .77 |
| Milk: | 22 | API: | 123 |
| MWW: | 61 | TI: | 75 |
| Stay: | 16 | | |

MR SR MIC DROP G1534
OMF/DK KRJ JAWBREAKER 15J
OMF/DK CHEERS C88
TJ MAKERS MARK 215Y

DJF F8104

DOUBLE J MISS Y105

Another Jawbreaker sired calf that possesses the same good look and muscle dimension as his brothers.

Lot 21 LONG U L3105

Act BW: 103 lbs. ASA#4248303 BD: 3/3/23 Tattoo: L3105
Adj WW: 691 lbs. *Homo Black Homo Polled 1/2 SM 1/2 AN Bull*
Adj YW: 1266 lbs.

ADG: 3.62
WDA: 3.67
Adj Scrotal: 39.5
Frame Score: 6.2

| | | | |
|-------|------|-------|-------|
| CE: | 12 | DOC: | 15.6 |
| BW: | 1.2 | CW: | 42.6 |
| WW: | 77 | YG: | -.21 |
| YW: | 127 | Marb: | .11 |
| ADG: | -.31 | BF: | -.046 |
| MCE: | 5 | REA: | .72 |
| Milk: | 25 | API: | 114 |
| MWW: | 64 | TI: | 75 |
| Stay: | 13 | | |

MR SR MIC DROP G1534
OMF/DK KRJ JAWBREAKER 15J
OMF/DK CHEERS C88
MOGCK FRONTMAN 1141
MOGCK RUTH 624
MOGCK RUTH 961

Good footed, structurally sound bull backed by an older, proven Angus cow.



EARLY SOUTH DAKOTA STATE SALES!

Lot 22 DJF L399

Act BW: 104 lbs. ASA#4248221 BD: 2/23/23 Tattoo: L399
Adj WW: 689 lbs. *Homo Black Homo Polled Purebred SM Bull*
Adj YW: 1399 lbs.

ADG: 4.45
WDA: 4.07
Adj Scrotal: 39.1
Frame Score: 6.5

| | | | |
|-------|------|-------|-------|
| CE: | 8 | DOC: | 10.5 |
| BW: | 3.7 | CW: | 48.3 |
| WW: | 93 | YG: | -.45 |
| YW: | 139 | Marb: | -.09 |
| ADG: | -.29 | BF: | -.092 |
| MCE: | 7 | REA: | 1.19 |
| Milk: | 16 | API: | 113 |
| MWW: | 62 | TI: | 79 |
| Stay: | 14 | | |

QB BLUEPRINT D47
GQ CONOCO F6
KRJ B478
GLS INTEGRATE Z3

DJF E799

DJF B447

Lot 22 is a full brother to DJF Palisades who was our 2022 high seller to Ekstrum Simmentals. Their dam has recently entered the donor pen as she ranks in the top for weaning and yearling ratios. Power in the blood here!

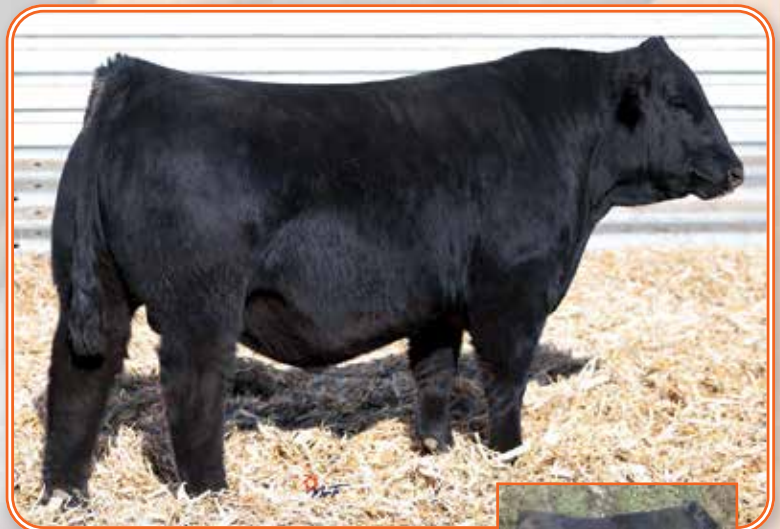

LOT 22 - DJF L399

KRJ B478, PATERNAL GRANDAM



Lot 23 KRJ L342

Act BW: 89 lbs. ASA#4248164 BD: 2/14/23 Tattoo: L342
Adj WW: 766 lbs. *Homo Black Homo Polled Purebred SM Bull*
Adj YW: 1514 lbs.

ADG: 4.70
WDA: 4.28
Adj Scrotal: 37.0
Frame Score: 6.6

QB BLUEPRINT D47

GQ CONOCO F6

KRJ B478
CCR COWBOY CUT 5048Z

KRJ G938

KRJ D610

CE: 9 DOC: 10.5
BW: 1.9 CW: 35.7
WW: 90 YG: -.34
YW: 129 Marb: .13
ADG: .24 BF: -.066
MCE: 5 REA: .89
Milk: 21 API: 131
MWW: 66 TI: 85
Stay: 16

Dam produced 3 calves at the top for WW and YW with a bull going to Seward Cattle Company in 2022. This bull ranked #4 with a 4.28 WDA and has a pedigree that traces back to one of first donor cows!

Lot 24 DJF L360

Act BW: 90 lbs. ASA#4248182 BD: 2/16/23 Tattoo: L360
Adj WW: 682 lbs. *Homo Black Homo Polled Purebred SM Bull*
Adj YW: 1402 lbs.

ADG: 4.53
WDA: 3.94
Adj Scrotal: 39.1
Frame Score: 5.7

QB BLUEPRINT D47

GQ CONOCO F6

KRJ B478
CDI INNOVATOR 325D

DJF H061

DJF D621

CE: 9 DOC: 8.3
BW: 2.2 CW: 40.4
WW: 84 YG: -.42
YW: 123 Marb: .12
ADG: .24 BF: -.083
MCE: 7 REA: 1.05
Milk: 20 API: 126
MWW: 62 TI: 81
Stay: 15

This second calf dam recorded a 102 WW and a 105 YW ratio on 2 bull calves.

Lot 25 DJF L353

Act BW: 96 lbs. ASA#4248175 BD: 2/15/23 Tattoo: L353
Adj WW: 733 lbs. *Homo Black Homo Polled Purebred SM Bull*
Adj YW: 1364 lbs.

ADG: 3.97
WDA: 3.90
Adj Scrotal: 38.6
Frame Score: 5.7

QB BLUEPRINT D47

GQ CONOCO F6

KRJ B478
CLRS CONSTITUTION 311 C

DJF F808

DJF D621

CE: 8 DOC: 10.5
BW: 2.8 CW: 41.8
WW: 89 YG: -.39
YW: 132 Marb: .16
ADG: .26 BF: -.079
MCE: 6 REA: 1.02
Milk: 17 API: 131
MWW: 62 TI: 84
Stay: 16

His mother was a top WW heifer with her son coming in at a 105 WW ratio.

Lot 26 DJF L349

Act BW: 83 lbs. ASA#4248171 BD: 2/14/23 Tattoo: L349
Adj WW: 698 lbs. *Homo Black Homo Polled Purebred SM Bull*
Adj YW: 1327 lbs.

ADG: 3.95
WDA: 3.78
Adj Scrotal: 39.5
Frame Score: 6.2

QB BLUEPRINT D47

GQ CONOCO F6

KRJ B478
RBS BOISE B63

DJF F896

DJF C583

CE: 12 DOC: 9.7
BW: .5 CW: 32.7
WW: 80 YG: -.47
YW: 111 Marb: .01
ADG: .19 BF: -.090
MCE: 8 REA: 1.06
Milk: 21 API: 128
MWW: 61 TI: 78
Stay: 16

This Conoco, Boise, Dew It Right cross should work exceptionally well as his maternal brother sold to Flying F Ranch last year.



LOT 27 - KRJ L382

Lot 27 KRJ L382

Act BW: 98 lbs. ASA#4248204 BD: 2/19/23 Tattoo: L382
Adj WW: 782 lbs. *Homo Black Homo Polled 3/4 SM 1/4 AN Bull*
Adj YW: 1454 lbs.

ADG: 4.23
WDA: 4.19
Adj Scrotal: 41.3
Frame Score: 6.5

LCDR IMPACT 134F

RFS HEYDAY H48

E42
CCR COWBOY CUT 5048Z

KRJ F872

DOUBLE J MISS X004

CE: 9 DOC: 15.5
BW: 3.5 CW: 46.0
WW: 93 YG: -.28
YW: 144 Marb: .37
ADG: .32 BF: -.053
MCE: 7 REA: .92
Milk: 21 API: 132
MWW: 68 TI: 87
Stay: 15

Here's our #3 WW bull and a top YW bull at 1454 pounds! Get the table set for this meat and potatoes type of bull.

Lot 28 DJF L359

Act BW: 105 lbs.
Adj WW: 738 lbs.
Adj YW: 1520 lbs.

ASA#4248181 BD: 2/16/23 Tattoo: L359
Homo Black Homo Polled Purebred SM Bull

ADG: 4.91
WDA: 4.38
Adj Scrotal: 42.1
Frame Score: 7.2

LCDR IMPACT 134F
RFS HEYDAY H48
E42
CCR SANTA FE 9349Z

DJF F859

DJF D677

| | | | |
|-------|-----|-------|-------|
| CE: | 7 | DOC: | 13.9 |
| BW: | 3.6 | CW: | 45.5 |
| WW: | 101 | YG: | -.42 |
| YW: | 156 | Marb: | .16 |
| ADG: | .34 | BF: | -.079 |
| MCE: | 5 | REA: | 1.17 |
| Milk: | 21 | API: | 136 |
| MWW: | 71 | TI: | 91 |
| Stay: | 16 | | |

This large-framed bull hit the scales as our #2 YW bull at 1520 pounds, posted our #2 WDA of 4.38, tied at #4 for 4.91 ADG in addition to his dam being a top WW heifer in 2018.

DVAuction
Broadcasting Real-Time Auctions

Never Miss An Auction Again!
Watch & Bid online for FREE!

**Visit www.DVAuction.com
and Register Today!**

For General Questions Please Contact Our Office:
(402) 316-5460 or support@dvauction.com

Lot 29 DJF L378

Act BW: 105 lbs.
Adj WW: 712 lbs.
Adj YW: 1470 lbs.

ASA#4248200 BD: 2/18/23 Tattoo: L378
Homo Black Homo Polled Purebred SM Bull

ADG: 4.76
WDA: 4.26
Adj Scrotal: 39.7
Frame Score: 6.5

LCDR IMPACT 134F
RFS HEYDAY H48
E42
RBS BOISE B63

DJF F814

DOUBLE J MISS Z285

| | | | |
|-------|-----|-------|-------|
| CE: | 6 | DOC: | 14.0 |
| BW: | 4.1 | CW: | 42.6 |
| WW: | 93 | YG: | -.45 |
| YW: | 139 | Marb: | .21 |
| ADG: | .29 | BF: | -.088 |
| MCE: | 3 | REA: | 1.14 |
| Milk: | 20 | API: | 133 |
| MWW: | 66 | TI: | 86 |
| Stay: | 17 | | |

Another Heyday son that pounded out a YW of 1470 pounds and tied at #5 WDA of 4.26. Past maternal brother sold to David Berquist.



LOT 29 – DJF L378

Lot 30 DJF L351

Act BW: 83 lbs.
Adj WW: 677 lbs.
Adj YW: 1383 lbs.

ASA#4248173 BD: 2/14/23 Tattoo: L351
Homo Black Homo Polled Purebred SM Bull

ADG: 4.44
WDA: 3.98
Adj Scrotal: 40.5
Frame Score: 5.7

LCDR IMPACT 134F
RFS HEYDAY H48
E42
J BAR J NIGHTRIDE 225Z

DJF E737

DJF C583

| | | | |
|-------|-----|-------|-------|
| CE: | 11 | DOC: | 15.5 |
| BW: | .0 | CW: | 43.0 |
| WW: | 84 | YG: | -.40 |
| YW: | 131 | Marb: | .36 |
| ADG: | .30 | BF: | -.076 |
| MCE: | 5 | REA: | 1.10 |
| Milk: | 20 | API: | 153 |
| MWW: | 62 | TI: | 90 |
| Stay: | 18 | | |

Well-balanced EPD profile with his maternal brother selling to Traxinger Simmentals last year.



LOT 30 – DJF L351



LOT 31 - DJF L332

Lot 31 DJF L332

Act BW: 92 lbs.
Adj WW: 720 lbs.
Adj YW: 1408 lbs.

ASA#4248155 BD: 2/12/23 Tattoo: L332
Homo Black Homo Polled Purebred SM Bull

ADG: 4.33
WDA: 3.94
Adj Scrotal: 37.4
Frame Score: 5.9

WS PROCLAMATION E202
LBRS GENESIS G69
LBR DIANA D69
TJ FROSTY 318E

CE: 9
BW: 2.0
WW: 100
YW: 151
ADG: .32
MCE: 4
Milk: 25
MWW: 74
Stay: 17

DOC: 15.3
CW: 55.6
YG: -.19
Marb: .45
BF: -.036
REA: .91
API: 155
TI: 99

DJF H023

DJF E735

*WW and YW EPD's in the top 3% as well as
API in the top 15% and TI in the top 4%.*

Lot 32 DJF L395

Act BW: 94 lbs.
Adj WW: 700 lbs.
Adj YW: 1354 lbs.

ASA#4248217 BD: 2/20/23 Tattoo: L395
Homo Black Homo Polled Purebred SM Bull

ADG: 4.12
WDA: 3.81
Adj Scrotal: 39.9
Frame Score: 6.5

WS PROCLAMATION E202
LBRS GENESIS G69
LBR DIANA D69
HOOK'S BLACK HAWK 50B

DJF H056

DJF F865

*This Genesis bull has 11 EPD's in the top 15% in
addition to his added growth and carcass traits.*

CE: 10
BW: 1.6
WW: 96
YW: 146
ADG: .32
MCE: 5
Milk: 24
MWW: 72
Stay: 18

DOC: 14.9
CW: 53.7
YG: -.26
Marb: .59
BF: -.036
REA: 1.09
API: 167
TI: 101

Lot 33 DJF L390

Act BW: 76 lbs.
Adj WW: 626 lbs.
Adj YW: 1280 lbs.

ASA#4248212 BD: 2/20/23 Tattoo: L390
Homo Black Homo Polled Purebred SM Bull

ADG: 4.11
WDA: 3.59
Adj Scrotal: 37.9
Frame Score: 5.0

WS PROCLAMATION E202
LBRS GENESIS G69
LBR DIANA D69
W/C BANKROLL 811D

DJF H0173

DOUBLE J MISS T739

*Ranks in the top 15% for WW, YW and Carcass EPD's
and in the top 10% for TI! A maternal brother sold
last year to be a herd sire for Schorg Simmentals.*

CE: 12
BW: .8
WW: 90
YW: 135
ADG: .28
MCE: 7
Milk: 25
MWW: 69
Stay: 15

DOC: 14.5
CW: 46.4
YG: -.33
Marb: .40
BF: -.057
REA: 1.06
API: 150
TI: 94

Lot 34 DJF L3115

Act BW: 87 lbs.
Adj WW: 752 lbs.
Adj YW: 1328 lbs.

ASA#4248236 BD: 3/16/23 Tattoo: L3115
Homo Black Homo Polled Purebred SM Bull

ADG: 3.60
WDA: 3.74
Adj Scrotal: 37.7
Frame Score: 5.4

CCR WIDE RANGE 9005A
BCLR CASH FLOW C820
BCLR MISS MONICA U820
LRS TURNING POINT 3117A

DJF H075

DOUBLE J MISS Y107

*Here's a terminal oriented sire with well-balanced
EPD's and ranked as our #7 weaning bull this year!*

CE: 11
BW: 1.5
WW: 90
YW: 143
ADG: .33
MCE: 5
Milk: 15
MWW: 60
Stay: 18

DOC: 12.2
CW: 41.6
YG: -.42
Marb: .20
BF: -.062
REA: 1.25
API: 146
TI: 88

Lot 35 KRJ L381

Act BW: 103 lbs.
Adj WW: 737 lbs.
Adj YW: 1383 lbs.

ASA#4248203 BD: 2/19/23 Tattoo: L381
Homo Black Homo Polled 5/8 SM 3/8 AN Bull

ADG: 4.08
WDA: 3.95
Adj Scrotal: 39.8
Frame Score: 6.5

ACW IRONHIDE 395Y
TJ FROSTY 318E
TJ 58B
CCR COWBOY CUT 5048Z

KRJ G997

DOUBLE J MISS Z2123

*This lone Frosty-sired bull probably should have
deserved a picture taken because he has good WW
and YW ratios and an attractive look. Plus, he is in
the top 4% for WW EPD! He is a full brother to Grade
8 Bolt, who is the sire of Lot 36.*

CE: 8
BW: 3.5
WW: 95
YW: 138
ADG: .27
MCE: 2
Milk: 22
MWW: 69
Stay: 16

DOC: 15.1
CW: 41.8
YG: -.19
Marb: .17
BF: -.036
REA: .73
API: 119
TI: 82

Lot 36 DJF L3103

Act BW: 92 lbs.
Adj WW: 742 lbs.
Adj YW: 1417 lbs.

ADG: 4.24
WDA: 4.12
Adj Scrotal: 39.8
Frame Score: 7.0

| | | | |
|-------|------|-------|-------|
| CE: | 10 | DOC: | 13.8 |
| BW: | 1.6 | CW: | 37.7 |
| WW: | 87 | YG: | -.27 |
| YW: | 130 | Marb: | .18 |
| ADG: | -.27 | BF: | -.057 |
| MCE: | 5 | REA: | .78 |
| Milk: | 23 | API: | 126 |
| MWW: | 66 | TI: | 81 |
| Stay: | 17 | | |

ASA#4248225 BD: 3/1/23 Tattoo: L3103

Homo Black Homo Polled 3/4 SM 1/4 AN Bull

TJ FROSTY 318E
KRJ GRADE 8 BOLT J153
KRJ G997
CCR GRAVITY 9064A

DJF E798

DJF A362

Good-structured bull with added rib shape and eye appeal that posted a 106 WW ratio as well as a 104 YW ratio.



LOT 36 – DJF L3103

Lot 37 KRJ L373

Act BW: 92 lbs.
Adj WW: 660 lbs.
Adj YW: 1485 lbs.

ADG: 5.19
WDA: 4.23
Adj Scrotal: 38.2
Frame Score: 6.2

| | | | |
|-------|------|-------|-------|
| CE: | 12 | DOC: | 13.3 |
| BW: | 1.4 | CW: | 34.7 |
| WW: | 84 | YG: | -.26 |
| YW: | 132 | Marb: | .40 |
| ADG: | -.30 | BF: | -.030 |
| MCE: | 7 | REA: | .92 |
| Milk: | 24 | API: | 147 |
| MWW: | 66 | TI: | 85 |
| Stay: | 20 | | |

ASA#4248195 BD: 2/17/23 Tattoo: L373

Homo Black Homo Polled 3/4 SM 1/4 AN Bull

TJ HEISMAN 388F
KBHR HARTLAND H100
KBHR E084
BCLR CASH FLOW C820

KRJ H0113

KRJ E727

Our #1 bull in ADG at 5.19! He also weighed in at 1485 pounds for YW, ranking at #5 with a 109 ratio. Be sure to check out what this big footed, bold bodied, stout made stud has to offer!



LOT 37 – KRJ L373

Lot 38 KRJ L386

Act BW: 96 lbs.
Adj WW: 747 lbs.
Adj YW: 1367 lbs.

ADG: 3.91
WDA: 3.81
Adj Scrotal: 35.8
Frame Score: 6.5

| | | | |
|-------|------|-------|-------|
| CE: | 11 | DOC: | 13.6 |
| BW: | 2.3 | CW: | 34.6 |
| WW: | 89 | YG: | -.25 |
| YW: | 137 | Marb: | .55 |
| ADG: | -.30 | BF: | -.040 |
| MCE: | 7 | REA: | .79 |
| Milk: | 26 | API: | 162 |
| MWW: | 71 | TI: | 95 |
| Stay: | 18 | | |

ASA#4248208 BD: 2/19/23 Tattoo: L386

Homo Black Homo Polled Purebred SM Bull

TJ HEISMAN 388F
KBHR HARTLAND H100
KBHR E084
ES RIGHT TIME FA110-4

KRJ H084

KRJ E7118

API and TI in the top 10% with a 107 YW ratio. His granddam is E7118, who is our new donor from the great Latisha cow who was crowned as the National Champion Purebred Cow/Calf Pair in 2018.



3RD GENERATION ROUND ROBIN CHAMPION

Lot 39 DJF L380

Act BW: 88 lbs.
Adj WW: 724 lbs.
Adj YW: 1459 lbs.

ASA#4248202 BD: 2/19/23 Tattoo: L380
Homo Black Homo Polled 5/8 SM 3/8 AN Bull

ADG: 4.63
WDA: 4.17
Adj Scrotal: 39.8
Frame Score: 6.2

REDHILL 672X X004 231A
CLRS HOMELAND 327H
CLRS ALWAYS XCELLENT
RBS BOISE B63

DJF G936

DJF D693

| | | | |
|-------|-----|-------|-------|
| CE: | 12 | DOC: | 11.1 |
| BW: | .8 | CW: | 37.2 |
| WW: | 83 | YG: | -.44 |
| YW: | 127 | Marb: | .44 |
| ADG: | .27 | BF: | -.075 |
| MCE: | 8 | REA: | 1.14 |
| Milk: | 24 | API: | 150 |
| MWW: | 66 | TI: | 87 |
| Stay: | 19 | | |

His mother posted a 106 WW ratio on 3 calves and a 105 YW ratio on 2 with producing last year's high selling bull! This good looking, well-made bull hit the scales with a 1459 YW.



LOT 39 – DJF L380

Lot 40 KRJ L339

Act BW: 70 lbs.
Adj WW: 718 lbs.
Adj YW: 1371 lbs.

ASA#4248161 BD: 2/13/23 Tattoo: L339
Homo Black Homo Polled 5/8 SM 3/8 AN Bull

ADG: 4.11
WDA: 3.89
Adj Scrotal: 37.0
Frame Score: 6.1

REDHILL 672X X004 231A
CLRS HOMELAND 327H
CLRS ALWAYS XCELLENT
TKCC CLASSIFIED

KRJ G9110

DOUBLE J MISS D604

| | | | |
|-------|------|-------|-------|
| CE: | 15 | DOC: | 11.5 |
| BW: | -2.1 | CW: | 39.6 |
| WW: | 76 | YG: | -.36 |
| YW: | 118 | Marb: | .48 |
| ADG: | .26 | BF: | -.067 |
| MCE: | 9 | REA: | 1.01 |
| Milk: | 24 | API: | 155 |
| MWW: | 62 | TI: | 88 |
| Stay: | 18 | | |

Here's a potential heifer bull with the combination of a small head and smooth look. This Homeland son has a balanced EPD spread and is backed by a good Angus cow family.



LOT 40 – KRJ L339

Lot 41 KRJ L350

Act BW: 93 lbs.
Adj WW: 727 lbs.
Adj YW: 1366 lbs.

ASA#4248172 BD: 2/14/23 Tattoo: L350
Homo Black Baldy Homo Polled 5/8 SM 3/8 AN Bull

ADG: 4.03
WDA: 3.85
Adj Scrotal: 38.5
Frame Score: 5.9

REDHILL 672X X004 231A
CLRS HOMELAND 327H
CLRS ALWAYS XCELLENT
TKCC CLASSIFIED

KRJ H017

DOUBLE J MISS D604

| | | | |
|-------|-----|-------|-------|
| CE: | 11 | DOC: | 11.4 |
| BW: | 1.3 | CW: | 41.8 |
| WW: | 84 | YG: | -.37 |
| YW: | 130 | Marb: | .48 |
| ADG: | .29 | BF: | -.067 |
| MCE: | 7 | REA: | 1.04 |
| Milk: | 24 | API: | 145 |
| MWW: | 65 | TI: | 88 |
| Stay: | 17 | | |

Baldy bull assembled in an attractive, smooth-made package that is easy to pick out. 104 WW ratio.



LOT 41 – KRJ L350

Lot 42 DJF L384

Act BW: 78 lbs.
Adj WW: 667 lbs.
Adj YW: 1217 lbs.

ADG: 3.47
WDA: 3.39
Adj Scrotal: 38.8
Frame Score: 5.5

| | | | |
|-------|-----|-------|-------|
| CE: | 12 | DOC: | 11.2 |
| BW: | .4 | CW: | 39.6 |
| WW: | 81 | YG: | -.50 |
| YW: | 125 | Marb: | .27 |
| ADG: | .28 | BF: | -.095 |
| MCE: | 7 | REA: | 1.21 |
| Milk: | 26 | API: | 139 |
| MWW: | 66 | TI: | 83 |
| Stay: | 19 | | |

ASA#4248206 BD: 2/19/23 Tattoo: L384
Homo Black Homo Polled 3/4 SM 1/4 AN Bull

REDHILL 672X X004 231A
CLRS HOMELAND 327H
CLRS ALWAYS XCELLENT
WCS EL DORADO 5209C

DJF H047

DJF D6109

This second calf dam posted a 105 WW ratio on 2 calves with this one equipped with high-carcass traits.



LOT 42 – CLRS HOMELAND 327H, SIRE

Lot 43 DJF L319

Act BW: 100 lbs.
Adj WW: 720 lbs.
Adj YW: 1393 lbs.

ADG: 4.25
WDA: 3.80
Adj Scrotal: 38.3
Frame Score: 6.8

| | | | |
|-------|-----|-------|-------|
| CE: | 7 | DOC: | 13.9 |
| BW: | 2.0 | CW: | 41.4 |
| WW: | 97 | YG: | -.30 |
| YW: | 148 | Marb: | .29 |
| ADG: | .32 | BF: | -.069 |
| MCE: | 0 | REA: | .83 |
| Milk: | 28 | API: | 123 |
| MWW: | 77 | TI: | 89 |
| Stay: | 13 | | |

ASA#4248143 BD: 2/9/23 Tattoo: L319
Homo Black Homo Polled 5/8 SM 3/8 AN Bull

K C F BENNETT HOMESTEAD
TJ ARROWHEAD 263G
TJ 22X
KRJ DAKOTA OUTLAW G974

DJF J165

DJF B413

We are starting of the Arrowhead sire group with this bigger-framed bull from a first calf Outlaw daughter that possesses the power and eye appeal that Outlaw continues to pass on through generations. This bull is in the top 3% and 5% for WW and YW EPD's in addition to Maternal Milk in the top 20%. His granddam has produced high end bulls for great cattlemen including Cody, Fiegen, Pfeifer, and Gilliland.



LOT 43 – DJF L319

Lot 44 KRJ L303

Act BW: 80 lbs.
Adj WW: 717 lbs.
Adj YW: 1495 lbs.

ADG: 4.91
WDA: 4.07
Adj Scrotal: 41.1
Frame Score: 6.8

| | | | |
|-------|------|-------|-------|
| CE: | 18 | DOC: | 14.1 |
| BW: | -1.9 | CW: | 42.6 |
| WW: | 86 | YG: | -.28 |
| YW: | 134 | Marb: | .39 |
| ADG: | .30 | BF: | -.059 |
| MCE: | 11 | REA: | .83 |
| Milk: | 34 | API: | 149 |
| MWW: | 77 | TI: | 92 |
| Stay: | 14 | | |

ASA#4248127 BD: 2/6/23 Tattoo: L303
Homo Black Homo Polled 5/8 SM 3/8 AN Bull

K C F BENNETT HOMESTEAD
TJ ARROWHEAD 263G
TJ 22X
LCDR/KRJ INVENTION 138G

KRJ J1110

KRJ F826

Potential heifer bull with added frame and a big scrotal measurement. Tied at #4 with a 4.91 ADG, marked a 103 WW ratio and ranked as our #4 YW bull weighing 1495 pounds! This bull comes with a great EPD profile and is backed by a top producing cow family going back to Z228, the maternal granddam of Lot 1.



LOT 44 – KRJ L303

Lot 45 KRJ L330

Act BW: 65 lbs.
Adj WW: 674 lbs.
Adj YW: 1296 lbs.

ASA#4248153 BD: 2/11/23 Tattoo: L330
Homo Black Homo Polled 5/8 SM 3/8 AN Bull

ADG: 3.93
WDA: 3.51
Adj Scrotal: 38.4
Frame Score: 5.6

K C F BENNETT HOMESTEAD
TJ ARROWHEAD 263G
TJ 22X
KRJ DAKOTA OUTLAW G974

KRJ J154

KRJ B405

Potential heifer bull that is in the top 5% for CE, BW and Milk with his granddam producing 2 heifer safe calving ease sires that are doing a tremendous job!

| | | | |
|-------|------|-------|-------|
| CE: | 19 | DOC: | 14.2 |
| BW: | -4.2 | CW: | 35.5 |
| WW: | 79 | YG: | -.35 |
| YW: | 121 | Marb: | .32 |
| ADG: | .26 | BF: | -.072 |
| MCE: | 9 | REA: | .87 |
| Milk: | 32 | API: | 145 |
| MWW: | 71 | TI: | 89 |
| Stay: | 13 | | |



LOT 45 - KRJ L330

Lot 46 DJF L308

Act BW: 73 lbs.
Adj WW: 641 lbs.
Adj YW: 1317 lbs.

ASA#4248132 BD: 2/8/23 Tattoo: L308
Homo Black Baldy Homo Polled 5/8 SM 3/8 AN Bull

ADG: 4.28
WDA: 3.59
Adj Scrotal: 35.2
Frame Score: 4.8

K C F BENNETT HOMESTEAD
TJ ARROWHEAD 263G
TJ 22X
TJ FROSTY 318E

DJF J131

DJF G927

Potential heifer bull that is moderate-framed and heavy muscled with maternal traits. Plus he's a baldy!

| | | | |
|-------|------|-------|-------|
| CE: | 18 | DOC: | 15.0 |
| BW: | -2.8 | CW: | 38.8 |
| WW: | 85 | YG: | -.23 |
| YW: | 127 | Marb: | .37 |
| ADG: | .26 | BF: | -.049 |
| MCE: | 9 | REA: | .73 |
| Milk: | 32 | API: | 147 |
| MWW: | 74 | TI: | 91 |
| Stay: | 14 | | |

Lot 47 KRJ L348

Act BW: 86 lbs.
Adj WW: 671 lbs.
Adj YW: 1297 lbs.

ASA#4248170 BD: 2/14/23 Tattoo: L348
Homo Black Homo Polled 5/8 SM 3/8 AN Bull

ADG: 3.96
WDA: 3.55
Adj Scrotal: 36.0
Frame Score: 5.9

K C F BENNETT HOMESTEAD
TJ ARROWHEAD 263G
TJ 22X
GQ CONOCO F6

KRJ J155

KRJ D620

Another Arrowhead son that has a well-balanced EPD spread going back to a Conoco x Makers Mark cow family.

| | | | |
|-------|-----|-------|-------|
| CE: | 16 | DOC: | 12.8 |
| BW: | -.7 | CW: | 40.1 |
| WW: | 85 | YG: | -.23 |
| YW: | 128 | Marb: | .32 |
| ADG: | .27 | BF: | -.049 |
| MCE: | 10 | REA: | .72 |
| Milk: | 29 | API: | 136 |
| MWW: | 71 | TI: | 87 |
| Stay: | 13 | | |

Lot 48 DJF L361

Act BW: 82 lbs.
Adj WW: 679 lbs.
Adj YW: 1391 lbs.

ASA#4248183 BD: 2/16/23 Tattoo: L361
Homo Black Homo Polled 3/4 SM 1/4 AN Bull

ADG: 4.49
WDA: 3.83
Adj Scrotal: 39.6
Frame Score: 5.9

K C F BENNETT HOMESTEAD
TJ ARROWHEAD 263G
TJ 22X
ES RIGHT TIME FA110-4

DJF J167

DJF D6116

This Right Time first calf heifer did a nice job producing this one with a solid EPD profile.

| | | | |
|-------|-----|-------|-------|
| CE: | 15 | DOC: | 14.3 |
| BW: | -.6 | CW: | 39.0 |
| WW: | 84 | YG: | -.30 |
| YW: | 129 | Marb: | .31 |
| ADG: | .29 | BF: | -.067 |
| MCE: | 9 | REA: | .78 |
| Milk: | 31 | API: | 140 |
| MWW: | 72 | TI: | 86 |
| Stay: | 15 | | |

Lot 49 DJF L388

Act BW: 72 lbs.
Adj WW: 628 lbs.
Adj YW: 1269 lbs.

ASA#4248210 BD: 2/20/23 Tattoo: L388
Homo Black Homo Polled 3/4 SM 1/4 AN Bull

ADG: 4.05
WDA: 3.49
Adj Scrotal: 35.4
Frame Score: 5.0

K C F BENNETT HOMESTEAD
TJ ARROWHEAD 263G
TJ 22X
LRS TURNING POINT 3117A

DJF J1114

DJF D6118

Use with caution if you are thinking to put him on heifers. I'm not saying it won't work, but I would rather be safe than sorry. Regardless of what kind of cattle he covers, he is sure to make solid replacement females.

| | | | |
|-------|------|-------|-------|
| CE: | 12 | DOC: | 13.0 |
| BW: | -1.8 | CW: | 39.7 |
| WW: | 79 | YG: | -.34 |
| YW: | 120 | Marb: | .27 |
| ADG: | .26 | BF: | -.070 |
| MCE: | 5 | REA: | .93 |
| Milk: | 31 | API: | 132 |
| MWW: | 70 | TI: | 84 |
| Stay: | 14 | | |

Lot 50 KRJ L3113

Act BW: 86 lbs.
Adj WW: 724 lbs.
Adj YW: 1354 lbs.

ASA#4248234 BD: 3/13/23 Tattoo: L3113
Homo Black Homo Polled Purebred SM Bull

ADG: 3.96
WDA: 3.75
Adj Scrotal: 36.0
Frame Score: 6.1

KBHR HIGH ROAD E283
R&R KRJ GOLDEN BOOK H0135
R&R DREAMS E769 ET
KRJ DAKOTA OUTLAW G974

KRJ J159

KRJ D644

| | | | |
|-------|-----|-------|-------|
| CE: | 14 | DOC: | 13.4 |
| BW: | 1.8 | CW: | 33.7 |
| WW: | 94 | YG: | -.45 |
| YW: | 143 | Marb: | .21 |
| ADG: | .30 | BF: | -.086 |
| MCE: | 9 | REA: | 1.05 |
| Milk: | 22 | API: | 149 |
| MWW: | 69 | TI: | 91 |
| Stay: | 18 | | |

Out a of first calf heifer that did a great job with this Golden Book bull. He ranks in the top 10% for WW and YW in addition to TI in the top 15%.

Lot 51 KRJ L3104

Act BW: 73 lbs.
Adj WW: 636 lbs.
Adj YW: 1284 lbs.

ASA#4248226 BD: 3/2/23 Tattoo: L3104
Homo Black Homo Polled Purebred SM Bull

ADG: 4.08
WDA: 3.56
Adj Scrotal: 38.4
Frame Score: 5.9

KBHR HIGH ROAD E283
R&R KRJ GOLDEN BOOK H0135
R&R DREAMS E769 ET
RBS BOISE B63

KRJ J139

KRJ F8112

| | | | |
|-------|------|-------|-------|
| CE: | 18 | DOC: | 12.5 |
| BW: | -1.9 | CW: | 30.1 |
| WW: | 79 | YG: | -.39 |
| YW: | 114 | Marb: | .16 |
| ADG: | .22 | BF: | -.067 |
| MCE: | 12 | REA: | .98 |
| Milk: | 22 | API: | 150 |
| MWW: | 61 | TI: | 85 |
| Stay: | 17 | | |

Potential heifer bull with CE in the top 2% and BW in the top 10%! Goes back to an easy-fleshing Boise x Makers Mark first calf heifer.

Lot 52 KRJ L310

Act BW: 95 lbs.
Adj WW: 752 lbs.
Adj YW: 1396 lbs.

ASA#4248134 BD: 2/8/23 Tattoo: L310
Homo Black Homo Polled 3/4 SM 1/4 AN Bull

ADG: 4.08
WDA: 3.82
Adj Scrotal: 37.2
Frame Score: 5.8

WS ALL-AROUND Z35
OMF EPIC E27
OMF TIME LESS B100
TKCC CLASSIFIED

KRJ J143

DOUBLE J MISS D604

| | | | |
|-------|-----|-------|-------|
| CE: | 13 | DOC: | 13.5 |
| BW: | 1.5 | CW: | 39.5 |
| WW: | 91 | YG: | -.24 |
| YW: | 135 | Marb: | .27 |
| ADG: | .28 | BF: | -.043 |
| MCE: | 9 | REA: | .82 |
| Milk: | 26 | API: | 132 |
| MWW: | 71 | TI: | 86 |
| Stay: | 15 | | |

Came in with a 752-pound WW, ratioing at 108 out of a first calf heifer tracing back to a top Angus cow family.

Lot 53 KRJ L334

Act BW: 71 lbs.
Adj WW: 649 lbs.
Adj YW: 1244 lbs.

ASA#4248157 BD: 2/12/23 Tattoo: L334
Homo Black Homo Polled 3/4 SM 1/4 AN Bull

ADG: 3.76
WDA: 3.38
Adj Scrotal: 37.9
Frame Score: 4.9

WS ALL-AROUND Z35
OMF EPIC E27
OMF TIME LESS B100
CDI INNOVATOR 325D

KRJ J1104

KRJ E727

| | | | |
|-------|------|-------|-------|
| CE: | 15 | DOC: | 13.3 |
| BW: | -1.6 | CW: | 38.1 |
| WW: | 81 | YG: | -.26 |
| YW: | 123 | Marb: | .26 |
| ADG: | .26 | BF: | -.047 |
| MCE: | 9 | REA: | .81 |
| Milk: | 24 | API: | 139 |
| MWW: | 64 | TI: | 83 |
| Stay: | 16 | | |

A moderate, potential calving ease Epic son that has a pedigree containing some of our best Angus genetics.

Lot 54 KRJ L323

Act BW: 71 lbs.
Adj WW: 610 lbs.
Adj YW: 1239 lbs.

ASA#4248146 BD: 2/10/23 Tattoo: L323
Homo Black Homo Polled Purebred SM Bull

ADG: 3.97
WDA: 3.37
Adj Scrotal: 37.3
Frame Score: 5.6

WS ALL-AROUND Z35
OMF EPIC E27
OMF TIME LESS B100
LCDR/KRJ INVENTION 138G

KRJ J1107

KRJ F881

| | | | |
|-------|------|-------|-------|
| CE: | 15 | DOC: | 13.5 |
| BW: | -1.3 | CW: | 32.9 |
| WW: | 77 | YG: | -.25 |
| YW: | 119 | Marb: | .23 |
| ADG: | .26 | BF: | -.047 |
| MCE: | 10 | REA: | .73 |
| Milk: | 22 | API: | 149 |
| MWW: | 60 | TI: | 85 |
| Stay: | 17 | | |

Calving ease and birth weight EPD's are both in the top 10%. His granddam raised the Lot 1 bull



SD SIMMENTAL, BEEF BREEDS, & CATTELMEN'S TOURS!

Lot 55 KRJ L355

| | | | |
|-------------------|--|--|--------------|
| Act BW: 68 lbs. | ASA#4248177 | BD: 2/15/23 | Tattoo: L355 |
| Adj WW: 691 lbs. | Homo Black Homo Polled Purebred SM Bull | | |
| Adj YW: 1359 lbs. | | | |
| ADG: 4.21 | HOOK'S BOZEMAN 8B | | |
| WDA: 3.70 | MR SR 71 RIGHT NOW E1538 | | |
| Adj Scrotal: 35.6 | MISS SR C1538 | | |
| Frame Score: 4.9 | HOOK'S EAGLE 6E | | |
| CE: 16 | DOC: 14.8 | KRJ J126 | |
| BW: -2.2 | CW: 27.4 | BLACKBIRD 9741 RCL | |
| WW: 86 | YG: -.52 | <i>Potential calving ease with 12 EPD's in the top 20% in addition to BW being in the top 5%! He hit the scales with a 1359 YW all while being from a first calf heifer.</i> | |
| YW: 132 | Marb: .28 | | |
| ADG: .29 | BF: -.089 | | |
| MCE: 10 | REA: 1.15 | | |
| Milk: 23 | API: 153 | | |
| MWW: 66 | TI: 94 | | |
| Stay: 14 | | | |

Lot 56 DJF L317

| | | | |
|-------------------|--|---|--------------|
| Act BW: 70 lbs. | ASA#4248141 | BD: 2/9/23 | Tattoo: L317 |
| Adj WW: 652 lbs. | Homo Black Homo Polled Purebred SM Bull | | |
| Adj YW: 1303 lbs. | | | |
| ADG: 4.10 | HOOK'S BOZEMAN 8B | | |
| WDA: 3.51 | MR SR 71 RIGHT NOW E1538 | | |
| Adj Scrotal: 36.3 | MISS SR C1538 | | |
| Frame Score: 5.6 | KRJ DAKOTA OUTLAW G974 | | |
| CE: 14 | DOC: 13.7 | DJF J1108 | |
| BW: -1.1 | CW: 28.0 | DJF E736 | |
| WW: 87 | YG: -.56 | <i>Here's a bull that possesses 12 EPD's in the top 25% from a first calf Outlaw heifer that did a great job.</i> | |
| YW: 135 | Marb: .05 | | |
| ADG: .30 | BF: -.113 | | |
| MCE: 9 | REA: 1.10 | | |
| Milk: 22 | API: 135 | | |
| MWW: 66 | TI: 87 | | |
| Stay: 13 | | | |

Lot 57 DJF L394

| | | | |
|-------------------|--|--|--------------|
| Act BW: 74 lbs. | ASA#4248216 | BD: 2/20/23 | Tattoo: L394 |
| Adj WW: 655 lbs. | Homo Black Homo Polled Purebred SM Bull | | |
| Adj YW: 1333 lbs. | | | |
| ADG: 4.27 | HOOK'S BOZEMAN 8B | | |
| WDA: 3.66 | MR SR 71 RIGHT NOW E1538 | | |
| Adj Scrotal: 35.9 | MISS SR C1538 | | |
| Frame Score: 5.7 | ES RIGHT TIME FA110-4 | | |
| CE: 14 | DOC: 14.3 | DJF J1101 | |
| BW: -.7 | CW: 31.6 | DJF E735 | |
| WW: 85 | YG: -.47 | <i>Balanced EPD spread from a first calving Right Time daughter whose pedigree also includes the mother of the great T739 donor!</i> | |
| YW: 134 | Marb: .15 | | |
| ADG: .31 | BF: -.098 | | |
| MCE: 10 | REA: .99 | | |
| Milk: 22 | API: 142 | | |
| MWW: 64 | TI: 87 | | |
| Stay: 15 | | | |



THE COLOR & POLLED CHANGE! EVERY LOT IS HOMO POLLED AND HOMO BLACK (EXCEPT 5 HETRO BLACKS AND THE REDS)!

Thank you for being our partners in success for the past 50 years!
THE JULSON FAMILY



Everybody who previews the cattle before sale day will be entered into a drawing for the Mineral X-Feeder. Buyers and registered bidders will also be eligible to receive other great prizes and additional giveaways in honor of our 50th Annual Celebration! See you on January 26!



LOT 58 – KRJ L374

Lot 58 KRJ L374

Act BW: 98 lbs.
Adj WW: 823 lbs.
Adj YW: 1536 lbs.

ASA#4248196 BD: 2/17/23 Tattoo: L374

Red Homo Polled Purebred SM Bull

ADG: 4.48
WDA: 4.33
Adj Scrotal: 40.2
Frame Score: 7.2

TNT WHISKY RIVER B298

TRAX RED RIVER E84

MISS TRAXS B479
KWA LAW MAKER 59C

KRJ G960

KS MS MADAGASCAR C525

| | | | |
|-------|-----|-------|-------|
| CE: | 8 | DOC: | 11.6 |
| BW: | 3.7 | CW: | 56.8 |
| WW: | 99 | YG: | -.32 |
| YW: | 165 | Marb: | .07 |
| ADG: | .41 | BF: | -.072 |
| MCE: | 6 | REA: | 1.04 |
| Milk: | 27 | API: | 139 |
| MWW: | 76 | TI: | 88 |
| Stay: | 19 | | |

With a WW at 825 pounds and YW at 1536 pounds, this bull with added frame came in as our #3 in WDA at 4.33. This translates from his dam who recorded a 109 WW ratio and a 107 YW ratio on 3 bulls that have previously sold to great ranchers.

Lot 59 KRJ L333

Act BW: 92 lbs.
Adj WW: 682 lbs.
Adj YW: 1325 lbs.

ASA#4248156 BD: 2/12/23 Tattoo: L333

Red Homo Polled Purebred SM Bull

ADG: 4.06
WDA: 3.63
Adj Scrotal: 37.4
Frame Score: 5.6

IR IMPERIAL D948

BAR CK RED EMPIRE 9153G

WS MISS NORTHSTAR B180
VOLK BACKDRAFT CC F810

KRJ J169

ASR MS SUPER BALDY D656

| | | | |
|-------|-----|-------|-------|
| CE: | 13 | DOC: | 12.3 |
| BW: | 1.2 | CW: | 21.7 |
| WW: | 76 | YG: | -.39 |
| YW: | 117 | Marb: | .31 |
| ADG: | .26 | BF: | -.040 |
| MCE: | 8 | REA: | 1.08 |
| Milk: | 22 | API: | 142 |
| MWW: | 60 | TI: | 83 |
| Stay: | 15 | | |

This moderate, stout-made cherry red bull had a 4.06 ADG out of a first calf heifer.

KIPP JULSON || Cell 605-351-9088 || Sale Day Landline 605-594-2310

Check out all sale videos online early in the New Year at www.DVAuction.com



7

Captivate SONS

Lot 60 KRJ L3194

Act BW: ET lbs.
Adj WW: 676 lbs.
Adj YW: 1295 lbs.

ASA#4248284 BD: 3/7/23 Tattoo: L3194
Red Homo Polled Purebred SM Bull

ADG: 3.88
WDA: 3.67
Adj Scrotal: 37.7
Frame Score: 6.2

THSF LOVER BOY B33
ROCKIN H CAPTIVATE J75
ROCKIN H MS.CAROLINA
WS ALL-AROUND Z35

| | | | |
|-------|-----|-------|-------|
| CE: | 15 | DOC: | 16.3 |
| BW: | -.5 | CW: | 28.6 |
| WW: | 88 | YG: | -.42 |
| YW: | 132 | Marb: | .24 |
| ADG: | .27 | BF: | -.087 |
| MCE: | 8 | REA: | .90 |
| Milk: | 29 | API: | 153 |
| MWW: | 73 | TI: | 92 |
| Stay: | 17 | | |

OMF/DK DARLING D49
T60

His mother, Darling produced KRJ Direct Impact who sold to Dakota Express in 2019. Captivate commanded \$95,000 with a lot of seedstock producers chasing him. A combination of two powerful bloodlines found in this one here!



LOT 60 – OMF/DK DARLING D49, DAM

Lot 61 KRJ L3180

Act BW: ET lbs.
Adj WW: 632 lbs.
Adj YW: 1375 lbs.

ASA#4248270 BD: 2/27/23 Tattoo: L3180
Red Baldy Homo Polled Purebred SM Bull

ADG: 4.65
WDA: 3.85
Adj Scrotal: 38.7
Frame Score: 7.0

THSF LOVER BOY B33
ROCKIN H CAPTIVATE J75
ROCKIN H MS.CAROLINA
REMINGTONSECRETWEAPON185
KRJ HOT TAMALE F8157
EKHCC RED JEWEL 760

| | | | |
|-------|-----|-------|-------|
| CE: | 13 | DOC: | 14.5 |
| BW: | .5 | CW: | 24.9 |
| WW: | 84 | YG: | -.44 |
| YW: | 122 | Marb: | .11 |
| ADG: | .23 | BF: | -.090 |
| MCE: | 7 | REA: | .86 |
| Milk: | 26 | API: | 135 |
| MWW: | 68 | TI: | 84 |
| Stay: | 15 | | |

A large-framed red baldy with an outcross pedigree that can cater to different sectors of the industry with his maternal and terminal traits.



LOT 61 – KRJ L3180



Lots 62-66: Full Siblings by Rockin H Captivate x Jung Ms Mulberry

Lot 62 KRJ L3170

Act BW: **ET lbs.** ASA#4248261 BD: 2/24/23 Tattoo: L3170
Adj WW: **779 lbs.** *Red Homo Polled 1/2 SM 1/2 AR Bull*
Adj YW: **1477 lbs.**

ADG: **4.42**
WDA: **4.19**
Adj Scrotal: **42.1**
Frame Score: **7.0**

THSF LOVER BOY B33

ROCKIN H CAPTIVATE J75

ROCKIN H MS.CAROLINA
RED FINE LINE MULBERRY 26P

JUNG MS MULBERRY 825-2657

NER COPPER QUEEN 2657

CE: **13** DOC: **16.1**
BW: **-2** CW: **33.9**
WW: **83** YG: **-.22**
YW: **128** Marb: **.24**
ADG: **.28** BF: **-.048**
MCE: **7** REA: **.63**
Milk: **28** API: **131**
MWW: **69** TI: **83**
Stay: **15**

Captivate has been appreciated for his outcross pedigree, impressive number profile and striking phenotype while Mulberry is siring outstanding progeny that are the low maintenance and easy-fleshing type. Between these 5 peas in a pod, there is sure to be one or a few that will fit your needs.



LOT 62 – KRJ L3170

Lot 63 KRJ L3186

Act BW: **ET lbs.** ASA#4248276 BD: 3/1/23 Tattoo: L3186
Adj WW: **680 lbs.** *Red Homo Polled 1/2 SM 1/2 AR Bull*
Adj YW: **1373 lbs.**

ADG: **4.39**
WDA: **3.91**
Adj Scrotal: **39.3**
Frame Score: **7.0**

THSF LOVER BOY B33

ROCKIN H CAPTIVATE J75

ROCKIN H MS.CAROLINA
RED FINE LINE MULBERRY 26P

JUNG MS MULBERRY 825-2657

NER COPPER QUEEN 2657

CE: **13** DOC: **16.1**
BW: **-2** CW: **33.9**
WW: **83** YG: **-.22**
YW: **128** Marb: **.24**
ADG: **.28** BF: **-.048**
MCE: **7** REA: **.63**
Milk: **28** API: **131**
MWW: **69** TI: **83**
Stay: **15**

Lot 64 KRJ L3164

Act BW: **ET lbs.** ASA#4248256 BD: 2/23/23 Tattoo: L3164
Adj WW: **635 lbs.** *Red Homo Polled 1/2 SM 1/2 AR Bull*
Adj YW: **1322 lbs.**

ADG: **4.35**
WDA: **3.75**
Adj Scrotal: **36.5**
Frame Score: **6.3**

THSF LOVER BOY B33

ROCKIN H CAPTIVATE J75

ROCKIN H MS.CAROLINA
RED FINE LINE MULBERRY 26P

JUNG MS MULBERRY 825-2657

NER COPPER QUEEN 2657

CE: **13** DOC: **16.1**
BW: **-2** CW: **33.9**
WW: **83** YG: **-.22**
YW: **128** Marb: **.24**
ADG: **.28** BF: **-.048**
MCE: **7** REA: **.63**
Milk: **28** API: **131**
MWW: **69** TI: **83**
Stay: **15**

Lot 65 KRJ L3181

Act BW: **ET lbs.** ASA#4248271 BD: 2/27/23 Tattoo: L3181
Adj WW: **666 lbs.** *Red Homo Polled 1/2 SM 1/2 AR Bull*
Adj YW: **1327 lbs.**

ADG: **4.19**
WDA: **3.78**
Adj Scrotal: **39.2**
Frame Score: **7.0**

THSF LOVER BOY B33

ROCKIN H CAPTIVATE J75

ROCKIN H MS.CAROLINA
RED FINE LINE MULBERRY 26P

JUNG MS MULBERRY 825-2657

NER COPPER QUEEN 2657

CE: **13** DOC: **16.1**
BW: **-2** CW: **33.9**
WW: **83** YG: **-.22**
YW: **128** Marb: **.24**
ADG: **.28** BF: **-.048**
MCE: **7** REA: **.63**
Milk: **28** API: **131**
MWW: **69** TI: **83**
Stay: **15**

Lot 66 KRJ L3157

Act BW: **ET lbs.** ASA#4248249 BD: 2/18/23 Tattoo: L3157
Adj WW: **667 lbs.** *Red Homo Polled 1/2 SM 1/2 AR Bull*
Adj YW: **1380 lbs.**

ADG: **4.51**
WDA: **3.89**
Adj Scrotal: **36.7**
Frame Score: **6.7**

THSF LOVER BOY B33

ROCKIN H CAPTIVATE J75

ROCKIN H MS.CAROLINA
RED FINE LINE MULBERRY 26P

JUNG MS MULBERRY 825-2657

NER COPPER QUEEN 2657

CE: **13** DOC: **16.1**
BW: **-2** CW: **33.9**
WW: **83** YG: **-.22**
YW: **128** Marb: **.24**
ADG: **.28** BF: **-.048**
MCE: **7** REA: **.63**
Milk: **28** API: **131**
MWW: **69** TI: **83**
Stay: **15**

Lot 67 KRJ L3102

Act BW: 90 lbs.
Adj WW: 684 lbs.
Adj YW: 1316 lbs.

ASA#4248224 BD: 2/28/23 Tattoo: L3102
Red Homo Polled 1/2 SM 7/16 AR 1/16 AN Bull

ADG: 4.01
WDA: 3.67
Adj Scrotal: 38.3
Frame Score: 4.9

HOOKS TRINITY 9T
LEACHMAN CADILLAC L025A
REMPE STABILIZER YD032
HPF TRADECRAFT D010

KRJ JUNG 143J

JUNG MS MULBERRY 825-2657

| | | | |
|-------|------|-------|-------|
| CE: | 8 | DOC: | 12.7 |
| BW: | 2.0 | CW: | 43.6 |
| WW: | 82 | YG: | -.11 |
| YW: | 128 | Marb: | .10 |
| ADG: | -.29 | BF: | -.021 |
| MCE: | 4 | REA: | .62 |
| Milk: | 25 | API: | 111 |
| MWW: | 66 | TI: | 75 |
| Stay: | 15 | | |

An eye-appealing red herd sire prospect who is moderate-framed, big bodied, heavy muscled and flexible on his feet and legs. His granddam is the mother of Lots 62 through 66.



KIPP ON CATTLE WATCH

Lots 68-70: Angus Bull Offering

Lot 68

LONG U GROWTH FUND L336

Act BW: 78 lbs.
Adj WW: 801 lbs.
Adj YW: 1459 lbs.

AAA#20740041 BD: 2/12/23 Tattoo: L336
Purebred Angus Bull

ADG: 4.12
WDA: 3.99
Adj Scrotal: 37.4
Frame Score: 5.4

BASIN PAYWEIGHT 1682
DEER VALLEY GROWTH FUND
DEER VALLEY RITA 36113
TEHAMA TAHOE B767

LONG U RUTH 068

MOGCK RUTH 624

CE with eye appeal and a wide spread from BW to YW.

| | | | |
|-------|-----|------|------|
| CE: | 12 | RE: | .74 |
| BW: | .3 | Fat: | .053 |
| WW: | 85 | \$M: | 73 |
| YW: | 148 | \$W: | 82 |
| CEM: | 14 | \$F: | 109 |
| Milk: | 35 | \$G: | 52 |
| MW: | 77 | \$B: | 161 |
| CW: | 65 | \$C: | 282 |
| Marb: | .68 | | |



LOT 68 - LONG U GROWTH FUND L336

Lot 69

LONG U GROWTH FUND L322

Act BW: 80 lbs.
Adj WW: 673 lbs.
Adj YW: 1417 lbs.

AAA#20740040 BD: 2/10/23 Tattoo: L322
Purebred Angus Bull

ADG: 4.65
WDA: 3.96
Adj Scrotal: 36.3
Frame Score: 5.6

BASIN PAYWEIGHT 1682
DEER VALLEY GROWTH FUND
DEER VALLEY RITA 36113
K C F BENNETT FORTRESS
LONG U MEMORY 912
MEMORY 513 OF TRIPP

Growth and powerful bull with a solid spread from BW to YW, ranking in the top 10% for WW and YW.

| | | | |
|-------|-----|------|------|
| CE: | 6 | RE: | .59 |
| BW: | 1.2 | Fat: | .016 |
| WW: | 80 | \$M: | 56 |
| YW: | 148 | \$W: | 69 |
| CEM: | 12 | \$F: | 105 |
| Milk: | 29 | \$G: | 50 |
| MW: | 98 | \$B: | 156 |
| CW: | 68 | \$C: | 258 |
| Marb: | .62 | | |

Lot 70

LONG U HOME TOWN L302

Act BW: 80 lbs.
Adj WW: 674 lbs.
Adj YW: 1317 lbs.

AAA#20740039 BD: 2/4/23 Tattoo: L302
Purebred Angus Bull

ADG: 4.06
WDA: 3.52
Adj Scrotal: 37.0
Frame Score: 5.5

G A R ASHLAND
G A R HOMETOWN

CHAIR ROCK SURE FIRE 6095
TEHAMA TAHOE B767

LONG U MEMORY 116

LONG U MEMORY 912

This long-bodied Hometown son came from a first calf heifer that did well.

| | | | |
|-------|------|------|-------|
| CE: | 5 | RE: | .92 |
| BW: | 2.0 | Fat: | -.025 |
| WW: | 74 | \$M: | 60 |
| YW: | 131 | \$W: | 61 |
| CEM: | 8 | \$F: | 94 |
| Milk: | 23 | \$G: | 84 |
| MW: | 79 | \$B: | 179 |
| CW: | 54 | \$C: | 292 |
| Marb: | 1.13 | | |



LOT 71 – KRJ K2171

Lot 71 KRJ K2171

Adj BW: **ET lbs.**
Adj WW: **812 lbs.**

ASA#4101565 BD: 3/1/22 Tattoo: K2171
Hetero Black Homo Polled Purebred SM Cow

WBF SIGNIFICANT B132

RUBYS TURNPIKE 771E

RUBYS MISS CLEO 240Z
LLSF UPRISING Z925

BRKC DAPHNE DY37

HSF/HS SCARLETT Y165

A.I Sire (5/5/23): **LRS Falcon 442G (ASA#3563006)**

Due: **2/11/24 – Safe to AI Sire**

Pasture Sire (5/24 to 7/4/23): **SRF Below Zero 213K & MLC Mr Direct Deposit K686**



| | | | |
|-------|------------|-------|--------------|
| CE: | 10 | DOC: | 10.4 |
| BW: | 3.2 | CW: | 36.1 |
| WW: | 89 | YG: | -.55 |
| YW: | 138 | Marb: | -.07 |
| ADG: | .31 | BF: | -.126 |
| MCE: | 5 | REA: | 1.07 |
| Milk: | 22 | API: | 109 |
| MWW: | 66 | TI: | 80 |
| Stay: | 10 | | |

PLAN MATING EST EPD

| | | | | | | | | |
|-------------|-------------|-------------|------------|--------------|-------------|------------|-----------|-----------|
| CE: | BW: | WW: | YW: | ADG: | MCE: | MILK: | MWW: | STAY: |
| 12 | .3 | 91 | 146 | .35 | 5 | 24 | 69 | 16 |
| DOC: | CW: | YG: | MARB: | BF: | REA: | API: | TI: | |
| 13.9 | 43.5 | -.48 | .12 | -.090 | 1.21 | 140 | 88 | |



KRJ DAKOTA OUTLAW G974 – ASA#3632499 – SEMEN \$50
FULL BROTHER



BSTR KRJ SPOTLIGHT K295 – ASA#4200033 – SEMEN \$30
FULL BROTHER

We have been blessed to be in this business for 50 years and are proud of the cattle we have produced throughout the years. I knew a year ago this heifer was going to be the lead off female for our 50th Anniversary Sale. This will be the last opportunity to obtain a full sibling to Dakota Outlaw, Jesse James and Spotlight. A pedigree that has been found by great cattlemen and with this mating to Falcon, the calf in her belly should command high dollars and generate income!



LOT 72 – TEHAMA PATRIARCH F028, AI SIRE

Lot 72 DJF K204

Adj BW: 55 lbs.
Adj WW: 517 lbs.

ASA#4090260 BD: 2/4/22 Tattoo: K204
Homo Black Homo Polled Purebred SM Cow

WS ALL-AROUND Z35

OMF EPIC E27

OMF TIME LESS B100
CDI INNOVATOR 325D

DJF H0153

DOUBLE J MISS T739

A.I Sire (5/22/23): Tehama Patriarch F028 (ASA#3718806)

Due: 2/28/24 – Safe to AI Sire

Pasture Sire (5/24 to 7/4/23): SRF Below Zero 213K & MLC Mr
Direct Deposit K686

PLAN MATING EST EPD

| CE: | BW: | WW: | YW: | ADG: | MCE: | MILK: | MWW: | STAY: |
|------|------|------|-------|-------|------|-------|------|-------|
| 16 | -6 | 86 | 143 | .35 | 11 | 27 | 70 | 13 |
| DOC: | CW: | YG: | MARB: | BF: | REA: | API: | TI: | |
| 12.9 | 49.7 | -.11 | .49 | -.010 | .75 | 146 | 90 | |

This bulletproof maternal pedigree and mated to Patriarch will have the right phenotype to produce both quality females and high demanding sons.



LOT 73 – DJF K228

Lot 73 DJF K228

Adj BW: 65 lbs.
Adj WW: 625 lbs.

ASA#4090281 BD: 2/14/22 Tattoo: K228
Homo Black Homo Polled Purebred SM Cow

WS ALL-AROUND Z35

OMF EPIC E27

OMF TIME LESS B100
TJ FROSTY 318E

DJF H023

DJF E735

A.I Sire (5/5/23): JC Mr Talon 403G (ASA#3555669)

Due: 2/11/24 – Safe to AI Sire

Pasture Sire (5/24 to 7/4/23): SRF Below Zero 213K & MLC Mr
Direct Deposit K686

PLAN MATING EST EPD

| CE: | BW: | WW: | YW: | ADG: | MCE: | MILK: | MWW: | STAY: |
|------|------|------|-------|-------|------|-------|------|-------|
| 18 | -4.4 | 78 | 118 | .25 | 10 | 22 | 60 | 18 |
| DOC: | CW: | YG: | MARB: | BF: | REA: | API: | TI: | |
| 17.3 | 32.4 | -.28 | .34 | -.030 | .94 | 162 | 90 | |

This deep bodied, easy-fleshing cow type female does a lot of things right in addition to a great EPD profile and being AI safe to Talon.



Elite Feeds
& Nutrition, Inc.
605-589-3003

BEN HELLMANN

Office 605-589-3003
Cell 605-660-5589
ben.efnl@gmail.com

403 W SD Hwy 50
Tyndall, SD 57066

Lot 74 DJF K251

Adj BW: 77 lbs.
Adj WW: 538 lbs.

ASA#4090302 BD: 2/16/22 Tattoo: K251
Homo Black Homo Polled Purebred SM Cow

RUBYS TURNPIKE 771E

KRJ DAKOTA OUTLAW G974

BRKC DAPHNE DY37
WSJ ENCORE

DOUBLE J MISS Z2117

DOUBLE J MISS U863

A.I Sire (5/5/23): JC Mr Talon 403G (ASA#3555669)

Due: 2/11/24 – Safe to AI Sire

Pasture Sire (5/24 to 7/4/23): SRF Below Zero 213K & MLC Mr
Direct Deposit K686

PLAN MATING EST EPD

| CE: | BW: | WW: | YW: | ADG: | MCE: | MILK: | MWW: | STAY: |
|------|------|------|-------|-------|------|-------|------|-------|
| 15 | -3.0 | 72 | 110 | .24 | 8 | 18 | 54 | 17 |
| DOC: | CW: | YG: | MARB: | BF: | REA: | API: | TI: | |
| 16.3 | 27.8 | -.41 | .28 | -.060 | 1.06 | 151 | 84 | |

Longevity! Her dam is still going strong at 12 years of age. This Outlaw daughter should follow in her mother's footsteps in addition to her added carcass traits. Bred up early to Talon.

Lot 75 DJF K259

Adj BW: 87 lbs.

Adj WW: 636 lbs.

| | | | |
|-------|-----|-------|-------|
| CE: | 11 | DOC: | 10.3 |
| BW: | .9 | CW: | 40.5 |
| WW: | 82 | YG: | -.40 |
| YW: | 118 | Marb: | .30 |
| ADG: | .23 | BF: | -.080 |
| MCE: | 6 | REA: | 1.01 |
| Milk: | 25 | API: | 139 |
| MWW: | 65 | TI: | 86 |
| Stay: | 14 | | |

ASA#4090310 BD: 2/18/22 Tattoo: K259

Homo Black Homo Polled Purebred SM Cow

TJ MAIN EVENT 503B

CDI INNOVATOR 325D

CDI MS SHEAR FORCE 49U

RBS BOISE B63

DJF F814

DOUBLE J MISS Z285

A.I Sire (5/5/23): Gibbs 9114G Essential (ASA#3716905)

Due: 2/11/24 - Safe to AI Sire

Pasture Sire (5/24 to 7/4/23): SRF Below Zero 213K & MLC Mr

Direct Deposit K686

PLAN MATING EST EPD

| | | | | | | | | |
|------|------|------|-------|-------|------|-------|------|-------|
| CE: | BW: | WW: | YW: | ADG: | MCE: | MILK: | MWW: | STAY: |
| 14 | -.4 | 91 | 145 | .34 | 9 | 27 | 72 | 15 |
| DOC: | CW: | YG: | MARB: | BF: | REA: | API: | TI: | |
| 15.4 | 54.7 | -.34 | .40 | -.040 | 1.29 | 158 | 96 | |



LOT 75 - DJF K259

This good looking, bigger profiling heifer features 2 donors in her pedigree with the Lot 29 bull being her maternal sib. Being AI safe to Essential should only add profitability to this mating.

Lot 76 DJF K2134

Adj BW: 99 lbs.

Adj WW: 601 lbs.

| | | | |
|-------|-----|-------|-------|
| CE: | 8 | DOC: | 12.8 |
| BW: | 3.3 | CW: | 31.2 |
| WW: | 88 | YG: | -.54 |
| YW: | 129 | Marb: | -.10 |
| ADG: | .25 | BF: | -.083 |
| MCE: | 3 | REA: | 1.31 |
| Milk: | 10 | API: | 124 |
| MWW: | 54 | TI: | 76 |
| Stay: | 20 | | |

ASA#4090384 BD: 3/19/22 Tattoo: K2134

Homo Black Homo Polled Purebred SM Cow

CCR WIDE RANGE 9005A

BCLR CASH FLOW C820

BCLR MISS MONICA U820

KRJ B488

DJF D6118

DOUBLE J MISS Z281

A.I Sire (5/5/23): Tehama Patriarch F028 (ASA#3718806)

Due: 2/11/24 - Safe to AI Sire

Pasture Sire (5/24 to 7/4/23): SRF Below Zero 213K & MLC Mr

Direct Deposit K686

PLAN MATING EST EPD

| | | | | | | | | |
|------|------|------|-------|-------|------|-------|------|-------|
| CE: | BW: | WW: | YW: | ADG: | MCE: | MILK: | MWW: | STAY: |
| 14 | 1.0 | 86 | 141 | .34 | 8 | 20 | 63 | 15 |
| DOC: | CW: | YG: | MARB: | BF: | REA: | API: | TI: | |
| 13.1 | 47.3 | -.20 | .35 | -.020 | .95 | 138 | 84 | |

Last year her mother sold to Zach Post, and he called me to comment on how docile she was when she calved. This female should be no other way. Bred to the bulletproof calving ease sire, Patriarch should provide high customer satisfaction.

Lot 77 KRJ K2121

Adj BW: 89 lbs.

Adj WW: 618 lbs.

| | | | |
|-------|-----|-------|-------|
| CE: | 12 | DOC: | 12.5 |
| BW: | 1.0 | CW: | 23.1 |
| WW: | 80 | YG: | -.48 |
| YW: | 121 | Marb: | .05 |
| ADG: | .25 | BF: | -.065 |
| MCE: | 5 | REA: | 1.17 |
| Milk: | 13 | API: | 130 |
| MWW: | 53 | TI: | 79 |
| Stay: | 15 | | |

ASA#4090371 BD: 3/8/22 Tattoo: K2121

Homo Black Homo Polled Purebred SM Cow

CCR WIDE RANGE 9005A

BCLR CASH FLOW C820

BCLR MISS MONICA U820

W/C RELENTLESS 32C

BRO GIA 913G

BRO CARA 511C

A.I Sire (5/5/23): Tehama Patriarch F028 (ASA#3718806)

Due: 2/11/24 - Safe to AI Sire

Pasture Sire (5/24 to 7/4/23): SRF Below Zero 213K & MLC Mr

Direct Deposit K686

PLAN MATING EST EPD

| | | | | | | | | |
|------|------|------|-------|-------|------|-------|------|-------|
| CE: | BW: | WW: | YW: | ADG: | MCE: | MILK: | MWW: | STAY: |
| 16 | -.2 | 82 | 137 | .34 | 10 | 21 | 62 | 13 |
| DOC: | CW: | YG: | MARB: | BF: | REA: | API: | TI: | |
| 12.9 | 43.2 | -.17 | .43 | -.010 | .88 | 140 | 85 | |

This moderate-framed, easy-fleshing type heifer stems from an attractive baldy Relentless daughter. It's no accident Patriarch sold as many units of semen as any bull in the ABS line up.

Lot 78 DJF K296

Adj BW: 99 lbs.

Adj WW: 624 lbs.

| | | | |
|-------|-----|-------|-------|
| CE: | 6 | DOC: | 15.1 |
| BW: | 3.5 | CW: | 48.5 |
| WW: | 95 | YG: | -.33 |
| YW: | 143 | Marb: | .34 |
| ADG: | .30 | BF: | -.065 |
| MCE: | 3 | REA: | 1.01 |
| Milk: | 21 | API: | 146 |
| MWW: | 68 | TI: | 91 |
| Stay: | 19 | | |

ASA#4090347 BD: 2/22/22 Tattoo: K296

Homo Black Homo Polled Purebred SM Cow

WS PROCLAMATION E202

LBR GENESIS G69

LBR DIANA D69

TNT TANKER U263

DJF C568

DOUBLE J MISS S624

A.I Sire (5/22/23): Tehama Patriarch F028 (ASA#3718806)

Due: 2/28/24 - Safe to AI Sire

Pasture Sire (5/24 to 7/4/23): SRF Below Zero 213K & MLC Mr

Direct Deposit K686

PLAN MATING EST EPD

| | | | | | | | | |
|------|------|------|-------|-------|------|-------|------|-------|
| CE: | BW: | WW: | YW: | ADG: | MCE: | MILK: | MWW: | STAY: |
| 13 | 1.1 | 89 | 148 | .37 | 9 | 25 | 70 | 15 |
| DOC: | CW: | YG: | MARB: | BF: | REA: | API: | TI: | |
| 14.2 | 55.9 | -.10 | .57 | -.010 | .80 | 149 | 92 | |

Growth and carcass traits found in this one trace back to our very first donor cow, C353. These Genesis females seem to be making great cows around the country.

Lot 79 KRJ K241

Adj BW: 84 lbs.

Adj WW: 699 lbs.

| | | | |
|-------|-----|-------|-------|
| CE: | 11 | DOC: | 16.4 |
| BW: | 1.4 | CW: | 59.5 |
| WW: | 100 | YG: | -.20 |
| YW: | 158 | Marb: | .60 |
| ADG: | .36 | BF: | -.043 |
| MCE: | 7 | REA: | .93 |
| Milk: | 25 | API: | 159 |
| MWW: | 74 | TI: | 100 |
| Stay: | 18 | | |

ASA#4090293 BD: 2/15/22 Tattoo: K241

Homo Black Homo Polled 3/4 SM 1/4 AN Cow

WS PROCLAMATION E202

LBR GENESIS G69

LBR DIANA D69

CLRS CONSTITUTION 311 C

KRJ F826

KRJ D679

A.I Sire (5/5/23): JC Mr Talon 403G (ASA#3555669)

Due: 2/11/24 - Safe to AI Sire

Pasture Sire (5/24 to 7/4/23): SRF Below Zero 213K & MLC Mr

Direct Deposit K686

PLAN MATING EST EPD

| | | | | | | | | |
|------|------|------|-------|-------|------|-------|------|-------|
| CE: | BW: | WW: | YW: | ADG: | MCE: | MILK: | MWW: | STAY: |
| 16 | -2.5 | 86 | 135 | .31 | 10 | 23 | 65 | 18 |
| DOC: | CW: | YG: | MARB: | BF: | REA: | API: | TI: | |
| 18.6 | 44.5 | -.26 | .57 | -.030 | 1.03 | 172 | 97 | |

Her maternal sib is one of the top open heifers this year sired by Jawbreaker with a 116 WW ratio. Her great-granddam is Z228 who is also the granddam of the Lot 1 bull.

Lot 80 DJF K266

Adj BW: 97 lbs.
Adj WW: 471 lbs.

ASA#4090317 BD: 2/18/22 Tattoo: K266
Homo Black Homo Polled 3/4 SM 1/4 AN Cow

MCM TOP GRADE 018X

LRS TURNING POINT 3117A

LRS MS DAKOTA 559R
TJ MAKERS MARK 215Y

DJF D6101

DOUBLE J MISS Y 124

A.I Sire (5/5/23): **R&R KRJ Golden Book H0135 (ASA#3786038)**
Due: 2/11/24 – Safe to AI Sire
Pasture Sire (5/24 to 7/4/23): **SRF Below Zero 213K & MLC Mr Direct Deposit K686**

PLAN MATING EST EPD

| CE: | BW: | WW: | YW: | ADG: | MCE: | MILK: | MWW: | STAY: |
|------|------|------|-------|-------|------|-------|------|-------|
| 14 | .4 | 88 | 138 | .31 | 9 | 22 | 66 | 18 |
| DOC: | CW: | YG: | MARB: | BF: | REA: | API: | TI: | |
| 12.3 | 41.8 | -.33 | .28 | -.060 | 1.00 | 153 | 90 | |

With Turning Point on the top side in addition to Makers Mark and Dual Focus on the bottom, this should be a profit generating female!

Lot 81 KRJ K231

Adj BW: 76 lbs.
Adj WW: 619 lbs.

ASA#4090283 BD: 2/14/22 Tattoo: K231
Homo Black Homo Polled 1/2 SM 1/2 AN Cow

SYDGEN EXCEED 3223

SYDGEN ENHANCE

SYDGEN RITA 2618
KOCH BIG TIMBER 685D

KRJ G968

KRJ D680

A.I Sire (5/5/23): **JC Mr Talon 403G (ASA#3555669)**
Due: 2/11/24 – Safe to AI Sire
Pasture Sire (5/24 to 7/4/23): **SRF Below Zero 213K & MLC Mr Direct Deposit K686**

PLAN MATING EST EPD

| CE: | BW: | WW: | YW: | ADG: | MCE: | MILK: | MWW: | STAY: |
|------|------|------|-------|-------|------|-------|------|-------|
| 17 | -3.8 | 73 | 122 | .31 | 10 | 25 | 63 | 17 |
| DOC: | CW: | YG: | MARB: | BF: | REA: | API: | TI: | |
| 16.4 | 38.8 | -.22 | .56 | -.020 | .90 | 164 | 90 | |

She is sired by the two-time #1 Angus bull for registrations with high accuracy multi trait superiority. With well balanced EPD's and being bred to the slam dunk calving ease sire, Talon, this one will do a lot of things right.

Lot 82 DJF K256

Adj BW: 95 lbs.
Adj WW: 730 lbs.

ASA#4090307 BD: 2/17/22 Tattoo: K256
Homo Black Homo Polled 3/8 SM 5/8 AN Cow

CONNEALY PAYRAISE

CRAWFORD GUARANTEE 9137

CRAWFORD MS ARMORY D40
LRS TURNING POINT 3117A

DJF F831

DOUBLE J MISS Y113

A.I Sire (5/5/23): **R&R KRJ Golden Book H0135 (ASA#3786038)**
Due: 2/11/24 – Safe to AI Sire
Pasture Sire (5/24 to 7/4/23): **SRF Below Zero 213K & MLC Mr Direct Deposit K686**

PLAN MATING EST EPD

| CE: | BW: | WW: | YW: | ADG: | MCE: | MILK: | MWW: | STAY: |
|------|------|------|-------|-------|------|-------|------|-------|
| 14 | 1.0 | 94 | 154 | .37 | 8 | 27 | 75 | 17 |
| DOC: | CW: | YG: | MARB: | BF: | REA: | API: | TI: | |
| 13.4 | 48.0 | -.22 | .36 | -.040 | .88 | 153 | 93 | |

When you look at this high end, easy-fleshing ground sow, you will understand why she is so good because she comes from a stellar cow family. She posted a 114 WW ratio with WW and YW EPD's in the top 2% and Milk in the top 10%. This one is bred up to the deceased Golden Book and shouldn't be leaving the place.



BREEDER OF THE YEAR



LOT 82 – DJF K256

Volga Ag Center, Inc.

Volga Ag Center is a local, full-service feed mill offering both bagged and bulk feed in Volga, South Dakota. As an authorized Purina dealer, we have Purina Nutritionist Katie Lebrun available to help with feed rations.



Office 605-627-5241
Kelly VanderWal 605-695-9983
Katie Lebrun 605-553-7901
115 East Hwy 14, Volga
FEED GREATNESS™



Lot 83 KRJ E7118 EMBRYO PACKAGE

SELLING 3 IVF EMBRYOS BY BRIDLE BIT RECHARGE K256

BRIDLE BIT RECHARGE K256

BRIDLE BIT RESOURCE G9117

BRIDLE BIT MISS G948

CCR COWBOY CUT 5048Z

JF LATISHA 3258A



JF LATISHA 3258A GRANDAM

PLAN MATING EST EPD

| CE: | BW: | WW: | YW: | ADG: | MCE: | MILK: | MWW: | STAY: |
|------|------|-----|-------|------|------|-------|------|-------|
| 15 | -.4 | 87 | 128 | .26 | 8 | 26 | 69 | 16 |
| DOC: | CW: | YG: | MARB: | BF: | REA: | API: | TI: | |
| 14.4 | 38.8 | -.4 | .38 | -.07 | 1.1 | 156 | 93 | |

KRJ E7118

E7118's dam, Latisha, was crowned in 2018 as the Champion Purebred Cow/Calf Pair at the National Show. This Cowboy Cut daughter has produced 4 daughters of her own and had her first bull calf this year by Genesis that posted a 112 WW ratio, but unfortunately got hurt. Recharge was the \$100,000 record high seller at the Bridle Bit Simmental 2023 Sale. This impressive young herd sire has an exceptional phenotype and outstanding ultrasound data. Not only does he have a 107 WW ratio and a 109 YW ratio, he is also in the top 3% for calving ease and in the top 10% for both API and TI! There has been much talk about the great potential for this young stud. Don't miss out to capitalize on this excellent genetic opportunity!



Lot 84 NPC GLITZ & GLAMOUR C519 EMBRYO PACKAGE

SELLING 3 IVF EMBRYOS BY W/C REVOLUTION 65G

W/C REVOLUTION 65G

MR SR 71 RIGHT NOW E1538

W/C MISS WERNING 65D

WELSHS DEW IT RIGHT 067T

JSMF/FVF FISTFUL OF GLITTER

PLAN MATING EST EPD

| CE: | BW: | WW: | YW: | ADG: | MCE: | MILK: | MWW: | STAY: |
|------|------|------|-------|------|------|-------|------|-------|
| 12 | 1.9 | 82 | 122 | .25 | 6 | 32 | 73 | 14 |
| DOC: | CW: | YG: | MARB: | BF: | REA: | API: | TI: | |
| 9.1 | 34.3 | -.35 | .07 | -.08 | .74 | 124 | 79 | |

NPC GLITZ & GLAMOUR C519

C519 found herself at the backdrop multiple times in her show career being named Champion several times in 2016 as a heifer with her success continuing with a calf at side as she was crowned the National Purebred Cow Calf Pair in 2020! This beautiful baldy injects her progeny with the structural soundness, extra dimension, and muscle shape that seed stock producers are after. Revolution is the \$140,000 son of Right Now and is one of the most dependable sources of performance within the Simmental breed! His influence continues to present itself in high performing; extra growth progeny that hand over serious pay weight additions. Little semen has ever been marketed and with him gone, inventory is limited and hard to get. This is an investment that is sure to generate revenue!



| PLAN MATING EST EPD | | | | | | | | |
|---------------------|------|-----|------|-------|------|-------|------|-------|
| CE: | BW: | WW: | YW: | ADG: | MCE: | MILK: | MWW: | STAY: |
| 10 | 3.3 | 81 | 119 | .24 | 4 | 22 | 63 | 13 |
| DOC: | CW: | YG: | MAR: | BF: | REA: | API: | TI: | |
| 9.0 | 28.8 | -49 | -0.1 | -1.10 | .99 | 113 | 74 | |

Hot Tamale is the direct daughter of Secret Weapon and Red Jewel that has an unique eye appeal and is equipped with the structural soundness and body capacity that anyone can tie too. She was a many time breed champion and was selected into the top 5 Purebred Cow/Calf Pair at the 2022 National Simmental Classic. Next Level is the son of KRJ Dakota Outlaw who has taken the breed by storm with daughters topping calf sales across the country. Next Level semen has been limited and is off of the open market so take advantage of this fresh new mating!

Sale Notes

Thank you for being our partners in success for the past 50 years!

THE JULSON FAMILY



Lindsey Wolles & Matt Banks



Cody & Susan Julson



**THANKS
FOR ALL THE
HELP
EVERYONE!**



Catalog Design: Stockman Design Services, The Stockman

KIPP JULSON
48672 252nd Street
Garretson, SD 57030



TIME DATED MATERIAL!
PLEASE DO NOT DELAY!



DOUBLE J FARMS

Bull & Female Sale

FRIDAY, JANUARY 26, 2024

JOIN US AT 12:00 NOON • SELLING 85 SIMMENTAL, SIMANGUS & ANGUS LOTS!

